文件下载自万友教育网站

版权归学校所有

www.oneuedu.com

万友优势 ADVANTAGE

客户信息私密性

录入系统后自动设置权限，除专属的案件专员其他内部人员及外部人员不可见

精英团队

文案专员为每位学生一对一定制专属方案，移民律师外部协助．团队为学生带来高质量服务

学生案件更新通知

当文案专员每完成一步，会更新在万友系统中，客户会以邮件的形式收到步骤更新通知，查看自己案件的最新进程

全程服务透明

无押金等不必要条款，客户案件信息透明，收费项会在案件开始前与客户协商一致，案件开始后无特殊意外情况，不会产生收费项目

提供服务 PROVIDE SERVICES

学校查询 | 课程查询 | 学生签证 | 留学准备 | 出发准备 | 绿卡资讯

详细流程请扫码

添加客服为您解答

GRIFFITH UNIVERSITY

INTERNATIONAL STUDENT GUIDE 2024

Queensland Australia

Make it matter

Welcome

Welcome to the Griffith University International Student Guide.

Making the decision to study overseas is a big one, and often involves a number of important people in your life. At Griffith University, we are committed to ensuring that you have the information you need, and feel well-supported and ready to make the most of the renowned Griffith student experience when you join us on campus.

This Guide contains information to help you make the choice that is right for you regarding where and what to study. For nearly 50 years, Griffith has been helping students achieve academic success, and ensuring that all our graduates are well-prepared and ready for their future careers. We are privileged to welcome students from around the world every trimester, and pride ourselves on the support we offer all international students, regardless of the campus or progam. We recognise the importance of international rankings but, equally importantly, are committed to ensuring that you are well-supported, that there is someone there to help you with any issues that arise during your journey as a Griffith student, and that you have the opportunity to learn from some of the best university teachers in Australia.

Congratulations on taking this first step, and I hope that you will find what you are looking for in the pages of this Guide. Remember, too, that there is more information and detail about what Griffith has to offer at griffith.edu.au. Please let us know if there is anything more that we can do to support you in making this significant decision. If you do decide Griffith University is the right option for you, we look forward to welcoming you when you arrive on campus.

Professor Sarah Todd
Vice President (Global)

Contents

01 About Griffith

About Griffith	01
Our location	02
Build your career	04
International scholarships and awards	05
Where to live	06
Cost of living	07
Your student experience	08
Student support	10
Know your options	12
What am I eligible to study?	13
Griffith English Language Institute (GELI)	14
Study Abroad and Exchange programs	16
Griffith College	18
Research at Griffith	20

24 Our degrees

Index	22
Architecture, construction and planning	24
Business and government	26
Criminology and law	31
Education	34
Engineering, IT and aviation	37
Humanities, languages and social science	41
Medicine, dentistry and health	43
Music and performing arts	50
Science and environment	52
Visual and creative arts	55

58 Other information

Undergraduate academic entry requirements	58
How to apply	60
How to use this guide	61
Key dates	62

Important note: All information is correct as at May 2023, but is subject to change as content is reviewed and updated.
For the most up-to-date information, including specific pathway details, visit **griffith.edu.au/international-study**

About Griffith

At Griffith, we are led by our values. Our teaching and research prioritise innovation and social impact, reflecting our belief that everyone deserves a chance to make a difference—for themselves and others.

Ranked in the top 2% worldwide

Griffith ranks alongside some of the best universities in the world.*

Research that makes a difference

Benefit from our vibrant research culture and learn from researchers at the forefront of discovery.

Living our values

Despite our relative youth, we're being recognised worldwide for our commitment to sustainable development.**

Australia's most awarded teachers

Study at a university that has some of the top university teachers in Australia.^

Future focused

Prepare for the future world of work with degrees developed in consultation with industry and based on cutting-edge research.

Prepared for employment

We include real-life industry experiences in our degrees and have a great range of employability initiatives to help you be job-ready.

Creating global citizens

Our degrees have an international focus, preparing you for work around the world.

Young and ambitious

We rank highly as a young university—33rd in the 2022 Times Higher Education Young University Ranking.

Support you need to succeed

You will have access to a wide range of services to make sure you are supported and connected.

* Griffith consistently places in the top 2% of universities worldwide according to a series of prestigious ranking systems. These include the 2023 Times Higher Education World University Rankings: 251-300, 2022-2023 University Ranking by Academic Performance: 259, 2022-2023 US News Best Global Universities: 203, and the 2023 QS World University Rankings: 300. Current as at May 2023.

^ Griffith has received more Australian Awards for University Teaching than any other university, since 2012.

** Ranked against the UN's 17 Sustainable Development Goals (SDGs), Griffith placed in the top 100 universities worldwide in the Times Higher Education Impact Rankings for 2023.

Our location

Our campuses are located across the cities of Brisbane, Logan and Gold Coast. We have a growing digital campus for online study.

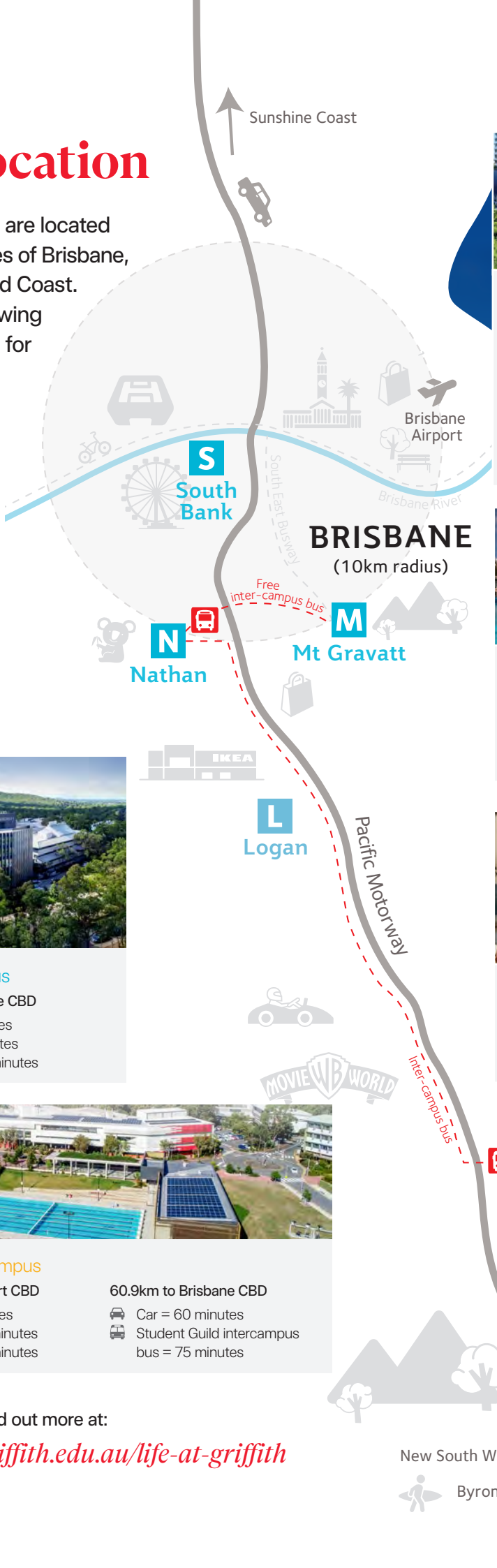

South Bank campus

Griffith Film School
Queensland College of Art
Queensland Conservatorium

1.1km to Brisbane CBD

- Car = 5 minutes
- Bus = 10 minutes
- Bicycle = 6 minutes
- Walk = 13 minutes

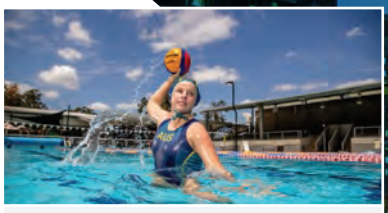

Mt Gravatt campus

11.7km to Brisbane CBD

- Car = 15 minutes
- Bus = 20 minutes
- Bicycle = 50 minutes

Nathan campus

12.9km to Brisbane CBD

- Car = 15 minutes
- Bus = 20 minutes
- Bicycle = 50 minutes

Logan campus

28.4km to Brisbane CBD

- Car = 30 minutes
- Bus = 1 hour

Gold Coast campus

4.5km to Southport CBD

- Car = 10 minutes
- Light rail = 9 minutes
- Bicycle = 20 minutes

60.9km to Brisbane CBD

- Car = 60 minutes
- Student Guild intercampus bus = 75 minutes

Find out more at:

griffith.edu.au/life-at-griffith

Brisbane

Brisbane is a vibrant, expanding city, offering world-class education, a beautiful climate and a superb lifestyle. It is an ideal place to study and develop your career.

- Average temperature: 15°C – 26°C
- Population: 2.57 million*
- 283 days of sunshine a year
- One of the world's most liveable cities
- Culturally diverse population: 28% of Brisbane's residents were born overseas
- Brisbane is the host city of the 2032 Olympic and Paralympic Games

* Population data supplied by City of Brisbane
brisbane.qld.gov.au/brisbane-community-profiles

Gold Coast

Beautiful beaches, excellent quality of life and friendly people make the Gold Coast a popular study destination.

- Average temperature: 15°C – 25°C
- Population: More than 630,000*
- 300 days of sunshine a year
- Beautiful white sandy beaches spanning nearly 60km of coastline
- 100,000 hectares of World Heritage-listed rainforests
- Regional status means students can apply for extended post-study work rights^

* Population data supplied by City of Gold Coast
goldcoast.qld.gov.au/Council-region/About-our-city/Population-data

^ For more information visit
griffith.edu.au/international/plan-your-move-to-australia/student-visa

Find out more at:

griffith.edu.au/life-at-griffith/off-campus

Build your career

Griffith University graduates are well-equipped for the new world of work. We include real-life industry experiences in our degrees and have a great range of employability initiatives to get you job-ready.

Work-integrated learning

Employers like to see real-world experience on your resume. You can gain this practical experience while you study, build your portfolio and develop networks through internships and industry placements. Many work-integrated learning opportunities will allow you to earn credit towards your degree.

Mentoring

Griffith's range of mentoring programs will connect you locally and globally, allowing you to engage with students, alumni and industry professionals. Through our Industry Mentoring Program, we find you a suitable mentor to support and guide your career development.

Leadership programs

Join one of our leadership programs, including the Griffith Business School Student Leadership Program, Griffith Honours College or Griffith Mates. You will receive formal recognition for participating in these programs and gain a range of experience and skills sought after by future employers.

Griffith Honours College

Griffith is the only university in Australia with an honours college. The Griffith Honours College is an extracurricular program for outstanding students that provides experiences to increase your employability and graduate opportunities. Many of these experiences are exclusive to Griffith Honours College students and will enable you to develop a global perspective while enhancing your leadership, communication, teamwork, research and industry skills.

griffith.edu.au/griffith-honours-college

Careers and Employment Service

Our Careers and Employment Service can help you:

- understand your career options
- market yourself to employers
- transition to graduate employment
- find suitable employment while you're studying.

They also have a range of information and events to help you on your journey.

griffith.edu.au/careers

Community Internship

The Community Internship is a 10-credit-point course available to students in most degrees. Through this course, you can make a difference in a local community organisation while developing professional and personal skills. You will spend a minimum of 50 hours in a not-for-profit organisation placement and combine this with academic learning. With hundreds of internship opportunities, we can tailor the internship to match your study area or interests.

griffith.edu.au/learning-futures/service-learning

'The Griffith Business School Student Leadership Program provided me the opportunity to travel to Borneo, mentor fellow students and gain transferable skills I now use in my profession.'

Alvin (Malaysia)
Bachelor of Commerce and Bachelor of International Business graduate

Find out more at:
griffith.edu.au/employability

International scholarships and awards

We offer a range of scholarships and awards to support international students studying our undergraduate, postgraduate, research and pathway programs. Our scholarships reward academic excellence as well as good academic outcomes throughout a student's degree.

A Griffith scholarship can ease the cost of study significantly, helping to cover tuition fees.

Griffith International scholarships are awarded based on academic achievement and are designed to reward good academic progress throughout a student's degree.

Find out more at:
griffith.edu.au/international-scholarships

'The financial aid that Griffith provides to international students facilitates endless possibilities, just as my Griffith scholarship made my dream to study in Australia a reality. They believed in me first as a person and then as a student, upholding my desire to honour my grandmother's legacy, and my passion to help others struggling with cognitive disorders.'

Sarah (Canada)
Bachelor of Psychology (Honours)

Where to live

Whether you would like to live on-campus or off-campus, there are several options you can explore to find housing to suit your needs. Homestay is another great option and allows you to experience life with a local family while you study.

Temporary and short stay accommodation

It is vitally important that you organise temporary accommodation for your first few days or weeks in Queensland, as it is important that you inspect your long-term off-campus accommodation before you move in. There are short-term accommodation options located near each of our campuses that are easily accessible by public transport.

Off-campus

In Australia, share housing—where you share a house or apartment with a number of other students—is the most common form of off-campus accommodation.

When looking for suitable off-campus accommodation, you will need to consider:

- the cost of rent (usually advertised as a weekly amount)
- if utilities are included in your rent (electricity, water, gas)
- if internet is included in your rent
- if the accommodation is furnished
- how close the accommodation is to your campus
- access to public transport

Off-campus accommodation preferred partners

Griffith University has established preferred partnerships with a selection of off-campus student accommodation providers across its campuses between Brisbane and the Gold Coast. To be included in this program, providers are inspected by University staff and are required to meet a set of performance standards that ensures quality and safety.

Brisbane
Genesis 1; Scape; Student One; UniLodge Park Central; Uniresort.

Logan
UniCentral Griffith.

Gold Coast
University Village; Metro on Central; University Square.

Homestay

Homestay accommodation gives you the option of living with an Australian family while you study. Homestay is available to students at all Griffith campuses. Some homestay providers offer independent living options such as a granny flat. Homestay is a great way to develop your English language skills and experience life in Australia, and offers catered and self-catered options. **griffith.edu.au/homestay**

You can find additional resources for homestay options on the Gold Coast on the Study Gold Coast website at **studygoldcoast.org.au/live/student-accommodation/**

On-campus

Griffith offers self-catered accommodation on the Nathan campus and partners with Campus Living Villages to provide self-catered, on-campus accommodation in the Griffith University Village on the Gold Coast campus.

Living on campus is a fantastic way to meet new people, find out about new cultures, and develop independence. On-campus accommodation is fully furnished and provides access to cooking facilities, laundry facilities, common rooms and internet, as well as offering a vibrant social life.

Airport pickup

International students commencing at Griffith University can apply for a free airport pickup, which takes you from the airport directly to your pre-arranged accommodation. The service is free for eligible new international students arriving at the Brisbane or Gold Coast airports. **griffith.edu.au/airport-reception**

Find out more at:
griffith.edu.au/where-to-live

Cost of living

There are many different costs involved in international study and your cost of living in Australia will vary depending on your lifestyle and personal requirements.

South East Queensland offers a combination of quality education and high living standards.

The cost of living in South East Queensland is considered more affordable than other major Australian cities such as Sydney and Melbourne*.

The Australian Government requires students to have access to a minimum of AUD $21,041 (Australian dollars) per year to meet their living costs, but most students spend more than this. Costs will be higher if you have family members accompanying you.

* In the QS Best Student Cities 2023 rankings, Brisbane and the Gold Coast are ahead of Sydney and Melbourne in the Affordability Rank.

Calculating your total cost of study

Your total cost of studying in Australia will include:

- tuition fees
- visa application fees
- Overseas Student Health Cover (OSHC)
- flights
- cost of living
- other personal and study-related expenses.

Tuition fees

Tuition fees are reviewed annually, and international students should expect an increase in fees each year. Detailed information on the fees relevant for your degree, including the fees applicable in your commencing trimester, is available at **degrees.griffith.edu.au**

Weekly cost of living estimate

The majority of the information below is based on 2023 costs according to Study Australia** (for more details visit: **studyaustralia.gov.au/english/live/living-costs**). Please be advised it is an estimate only and individual differences mean prices will vary. Please note these costs do not include: arrival costs, accommodation, security deposit, textbooks, clothing and medical expenses.

	Self-catered on-campus	Share house off-campus	Homestay off-campus
Campus availability	N	G, N, M, S, L	G, N, M, S, L
Rent	$166–$394	$220–$440	$235–$325
Food	$140–$280	$180–$280	Variable*
Transport to university	Walking distance	$30–$60	$30–$60
Electricity and gas	Included	$25–$50	Included†
Mobile phone and internet	$15–$30 (Internet included at Gold Coast and Nathan campuses).	$15–$30	$15–$30
Entertainment	$100–$200	$100–$200	$100–$200

* Fully-catered Homestay accommodation includes food. The cost of fully-catered, semi-catered or self-catered Homestay accommodation will vary.
† Students can expect to pay an additional cost for heating and air conditioning.
** These costs were calculated in May 2023

'Queensland has lots of amazing places to explore, with new events, restaurants and activities popping up all the time. I love living on the Gold Coast; it's not too crowded, the people are super friendly and it has lots of beaches, mountains, and waterfalls to explore.'

Fiona (Indonesia)
Master of International Tourism and Hospitality Management

Find out more at:
griffith.edu.au/international-costs

Your student experience

Meet new people, make friends, enjoy the Australian lifestyle and, most importantly, have fun! We want you to have the best possible experience with your studies and enjoy your time at Griffith.

Sport and fitness

Griffith offers a variety of sporting facilities and competitions.

- Join Griffith Sport for social sport competitions.
- Enjoy discounted student memberships for facilities including:
  - on-campus gyms
  - athletics track at Gold Coast campus
  - Mt Gravatt Tennis Centre
  - swimming pools at Mt Gravatt and Gold Coast campuses.

griffith.edu.au/sport

Orientation

Once you are ready to enrol in your first trimester you will be sent a link to myOrientation, a compulsory online orientation that will provide you with key information to prepare you for study and life at Griffith. Orientation Week is when you get to know Griffith, connect with your key support network online or on campus, and have fun meeting people before you start classes.

- Find out about studying and living in Australia at an International Student Welcome session during Orientation Week.
- Discover Brisbane or Gold Coast highlights on a free Twilight City Walking Tour with the Griffith Mates.
- Enjoy free activities on campus and in your new city!

griffith.edu.au/orientation

Clubs and societies

Griffith has over 120 clubs in cultural, religious, political, educational, sporting, professional and special interest areas. There are also international student clubs, societies and associations, including from: Africa, Bangladesh, China, Pacific Islands (Pasifika), Philippines, India, Indonesia, Japan, Korea, Papua New Guinea, Sri Lanka, and Vietnam.

griffith.edu.au/clubs

Griffith volunteer community

In addition to Bush Care and Beach Care, Griffith Mates offer a range of other volunteer opportunities, which change each trimester. These can include volunteering at fun runs, community events and caring for the environment.

Griffith Bush Care group

(Brisbane campuses)
Help restore the Australian bush environment and, if you are lucky, see koalas, possums, and sugar gliders. Join us to develop your teamwork skills, learn more about the environment and meet new people.

Griffith Beach Care group

(Gold Coast campus)
Help restore and care for our beautiful coastal environments with the Griffith Beach Care group. This is a great way to give back to the environment, meet new people and enjoy the beaches of the Gold Coast.

griffith.edu.au/mates

Religion

Each Griffith campus provides access to prayer facilities as well as multi-faith chaplains.

griffith.edu.au/chaplaincy

International Student Buddy Program

The International Student Buddy Program runs from Week 1 to Week 4 of each trimester with opportunities to meet at Student Buddy specific events, or Griffith Mates events each week at the Gold Coast and Nathan campuses. Current students (Senior Buddies) provide peer support to commencing international students (Junior Buddies), with each weekly session covering topics to help ease your transition to university life. This is a safe and comfortable environment where you can ask questions about Griffith and life in Australia, as well as practise your English. It is also a great way to make friends!

griffith.edu.au/international-buddy

Find out more at:
griffith.edu.au/life-at-griffith

'I love how Griffith welcomes and supports international students through International Student Advisors and events and activities organised by the Griffith Mates. Griffith respects who you are.'

Aya (Japan)
Bachelor of Medical Laboratory Science

Griffith Mates

Enjoy the most memorable years of your life with the Griffith Mates. The Griffith Mates are a diverse peer support network for international students, with members who speak over 30 languages. Look out for the Griffith Mates at Orientation—they may even be waiting to welcome you at the airport arrivals hall when you arrive in Australia!

Find out more at:
griffith.edu.au/mates

Griffith Mates will help you make the most of university, develop friendships, practise your English, and:

- meet other international and Australian students
- join in volunteering opportunities, e.g. learn about the Australian environment
- visit amazing locations with the Griffith Mates on day trips around South East Queensland
- attend free on-campus events and activities, from games and sports to networking events
- expand your worldview with cross-cultural leadership opportunities by becoming a Griffith Mate.

Student support

You will have access to Griffith University's comprehensive range of student support services, including programs and staff dedicated specifically to helping international students.

International Student Advisory

If you need extra information or support, make an in-person or online appointment with an International Student Advisor. International Student Advisors provide information to support you to manage your life and your studies within the conditions of your student visa. Our team of dedicated and highly experienced staff can answer any questions throughout your time on campus and help guide you towards academic success.

griffith.edu.au/international-student-advisors

Career support

Our Careers and Employment Service assists with career planning and mentoring. Our successful Industry Mentoring Program matches Griffith students with industry professionals for career development, learning and industry exposure.

griffith.edu.au/careers-employment

Financial assistance

If you need help with budgeting or money, there are services available to offer budgeting advice, a textbook exchange service and other financial support services.

griffith.edu.au/student-support

Academic enrichment and learning support

EnglishHELP: If English is your second language, we provide a free English language learning service to continue developing your academic English and improve your overall academic performance. From dedicated courses to free one-to-one tutoring sessions, we offer a range of solutions that can help you achieve your goals.

griffith.edu.au/englishhelp

PASS: Peer Assisted Study Sessions (PASS) are study groups for specific courses that students often find difficult or demanding. The sessions are facilitated by student leaders who have previously completed the course and achieved excellent results.

griffith.edu.au/students/peer-assisted-study-sessions

Accommodation

See page 6 for information regarding accommodation options at Griffith.

griffith.edu.au/accommodation

Library

Become acquainted with the library—we have six libraries with a range of resources for study, including computers, quiet study areas and group work spaces. The library has helpful staff as well as a range of online resources to help you with different aspects of your academic life, including assignments, referencing, exam prep, and more!

griffith.edu.au/library

Free airport pickup service

Have a friendly face meet you at the airport when you arrive in Australia! International students commencing at Griffith University can apply for a free airport pickup, which takes you from the airport directly to your pre-arranged accommodation. The service is free for eligible new international students arriving at the Brisbane or Gold Coast airports.

griffith.edu.au/airport-reception

Health and wellbeing

If you need a doctor, there are health and medical services located on the Gold Coast and Nathan campuses, as well as medical centres and hospitals near every campus. If you need someone to talk to about personal issues, we offer free, confidential counselling sessions on our campuses and a range of online counselling options.

griffith.edu.au/student-support

Disability services

At Griffith, we seek to remove barriers that students with disabilities face in higher education. Through our Disability and Accessibility Service, we aim to improve the participation, retention and success of students with disabilities, while ensuring easy access to learning environments. If you would benefit from the support offered by our Disability and Accessibility Service, we encourage you to make contact with our friendly staff before you start or at any time during your degree. Prospective students requiring disability support should make contact early so we can provide advice and information about the support available.

griffith.edu.au/disability

Safe campuses

All members of the Griffith University community have a right to feel welcome, safe and supported. We are committed to providing safe and inclusive campus communities free from harassment, bullying, discrimination and sexual assault. We encourage members of the Griffith community to call out, report and seek support when these behaviours occur.

griffith.edu.au/safe-campuses

Find out more at:

griffith.edu.au/student-support

'Griffith has supported me through my student journey in numerous ways. The International Student Advisors really helped me figure out my study load; they would call and check on me and helped me with finding a house. I'm forever grateful for their support.'

Annamae (India)
Tourism and Hospitality Management and Marketing

Know your options

No matter what level of study you have completed, or what English level you have, we have a range of study options and pathways to help you achieve your study goals.

Study options and pathways at Griffith

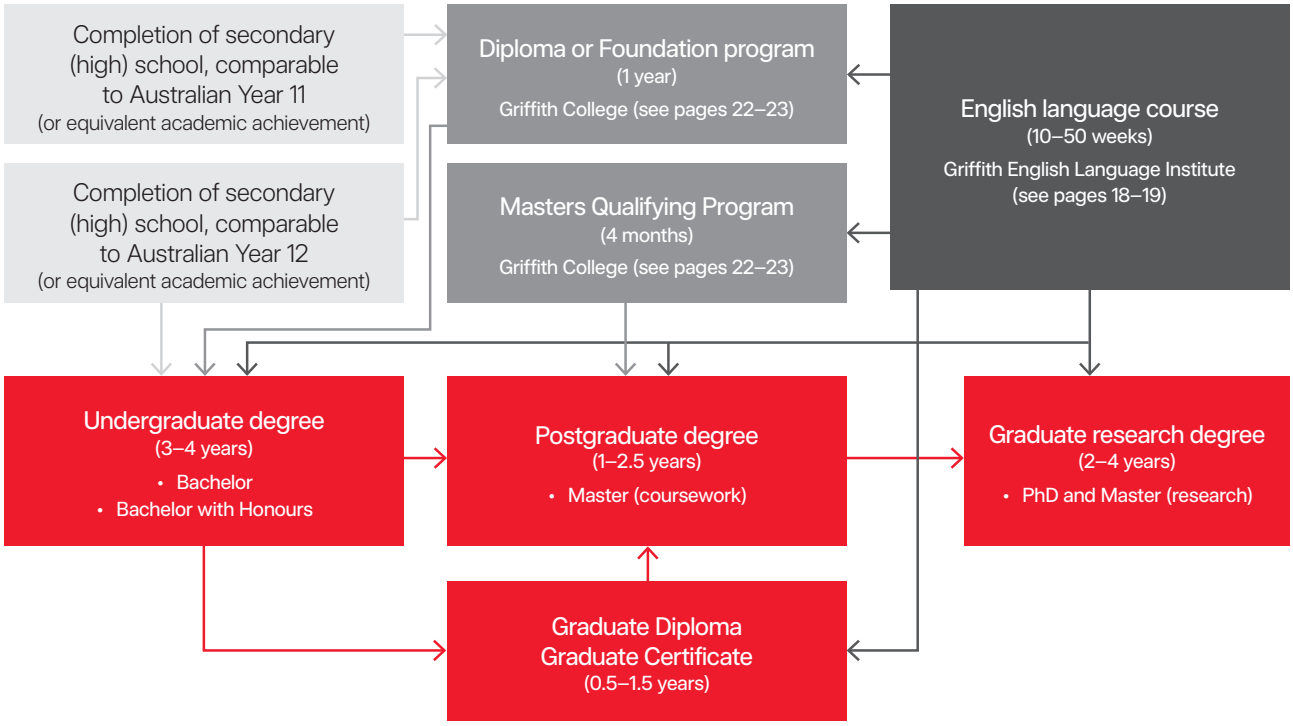

Trimester teaching

At Griffith, we teach across three trimesters rather than two semesters. Trimesters 1 and 2 are compulsory, so if you begin your degree in Trimester 3, you must complete Trimesters 1 and 2 in the following year. However, if you begin in Trimester 1 or 2, it is not compulsory to enrol in Trimester 3.

Please note: A small number of Griffith degrees require students to enrol in Trimester 3.

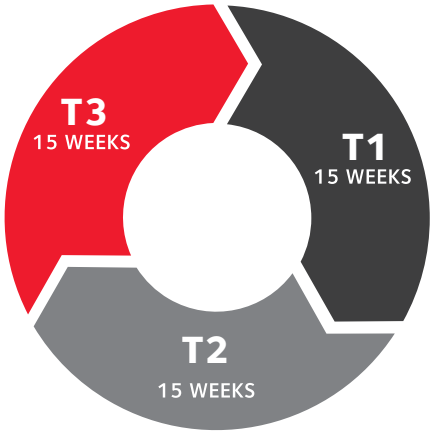

Online study

Our online degrees are delivered 100% online, giving you flexibility over where and when you study. Choose between full-time and part-time study options.

Please note: If you enrol in an online or external degree you are not eligible for an Australian student visa.

Explore study options at:

griffith.edu.au/degrees

What am I eligible to study?

Read below for an overview of entry requirements for Griffith University degrees.

Academic entry requirements

Undergraduate (bachelor)

Standard entry*

Completion of secondary school comparable to Australian Year 12 or equivalent academic achievement.

Some programs have higher entry requirements, specific prerequisites or require the submission of portfolios, medical checks or professional work experience.

Pathway option(s)

Study a foundation or diploma program through Griffith College.
See pages 18–19.

Gain direct entry into the relevant Griffith University bachelor degree upon completion.

Postgraduate (master)

Standard entry*

A bachelor degree or higher (or equivalent) from a recognised university.

- Master (coursework)
- Graduate Diploma
- Graduate Certificate

You must meet minimum Grade Point Average (GPA) entry requirements. Griffith also recognises the knowledge gained through work experience, as well as prior study, for some degrees.

Pathway option

Study the Masters Qualifying Program (MQP), delivered by Griffith College, for entry into Griffith University masters programs. **See pages 18–19.**

The MQP provides you with an opportunity to upgrade your prior study to meet direct entry requirements for a selection of Griffith masters programs.

Research

Standard entry*

Doctor of Philosophy (PhD)

- A bachelor degree (or equivalent) with class I honours or class IIA honours; or
- a master degree (or equivalent) incorporating a significant research component; or
- a record of research, or a qualification granted by a professional or other body, which is deemed to be of a standard comparable to a bachelor degree with class IIA honours.

Master of Philosophy (MPhil)

- a bachelor degree (or equivalent) with at least class IIB honours incorporating a significant research component; or
- a record of research, or a qualification granted by a professional or other body, which is deemed to be of a standard comparable to a bachelor degree with class IIB honours.

Pathway option(s)

Graduate Diploma of Research Studies

Griffith offers graduate diplomas in specific disciplines.

English language entry requirements

Undergraduate (bachelor), postgraduate (master) and research

Standard entry*

- **IELTS:** minimum score of 6.5, with no subscore less than 6.0; or
- **Internet-based (iBT) TOEFL:** score of 79 (no subscore less than 19); or
- **Pearson Test of English (Academic):** overall score of 58 with no score less than 50; or
- **ISLPR:** no score less than 3+ in each skill of the ISLPR (conducted by ISLPR Language Services only).

Pathway option(s)

Complete the Direct Entry Program at Griffith English Language Institute.
See pages 14–15.

The duration of English study required will vary depending on your current level of English.

* Visit degrees.griffith.edu.au to view the academic and English language entry requirements for your degree.

Griffith English Language Institute (GELI)

For more than 30 years, Griffith English Language Institute (GELI) has been delivering English language programs to international students.

Academic workshops

Join our free after-class workshops to improve in specific skill areas such as grammar and vocabulary.

Independent Learning

Use our dedicated resources to undertake additional English study.

Study on Griffith University's campuses

Take advantage of facilities and services that will help you study, meet people, pursue your interests, and practise English.

Direct Entry Program

Join our highly popular Direct Entry Program to gain the English skills necessary to enter a Griffith University degree or Griffith College program.

There are seven levels in the Direct Entry Program, and you will be placed in the appropriate class based on the results from your proficiency test or the Griffith English Test. You will build your English language skills in reading, writing, listening and speaking, and at the higher levels you will practise academic skills that will help you to be successful in your studies at diploma, bachelor, master or PhD level.

When you successfully complete the Direct Entry Program at the equivalent of the IELTS level needed for your degree or diploma, you can enter your program directly without needing to submit a proficiency test result.*

* A small number of degrees require a formal proficiency test for entry. Check the English language entry requirements for your degree at **griffith.edu.au/international-study**

Direct Entry Program CRICOS 013051D

Fees

Your tuition fees for the Direct Entry Program will vary depending on the number of weeks in which you are enrolled.

2024 fees

Up to 25 weeks: **$460 per week**

26+ weeks: **$430 per week**

Enrolment fee: **$225**

GELI classes

Class sizes at GELI are small so you will receive personal attention from your teachers and progress quickly through your studies.

There are 20 hours of classes per week, two x 2-hour sessions each day, Monday to Friday. There are an additional five hours of independent learning each week, using GELI's independent learning plans.

Activities program

Participate in free and low-cost activities to practise English, make friends and engage with the local community.

2024 key dates

Orientation	Classes Start
14 & 18 December 2023	2 January
1 & 2 February	5 February
7 & 8 March	11 March
11 & 12 April	15 April
16 & 17 May	20 May
20 & 21 June	24 June
25 & 26 July	29 July
29 & 30 August	2 September
3 & 4 October	8 October
7 & 8 November	11 November

Griffith English Test

Take our free online English test to find your English class placement level for Griffith English Language Institute.†

griffith.edu.au/english-test

† If you already have an English proficiency test result (e.g. IELTS), you do not need to take the Griffith English Test.

Sample timetable, DEP level 5

Time	Monday	Tuesday	Wednesday	Thursday	Friday
9:00am - 10:00am	Grammar & Vocabulary	Reading & Critical Thinking	Grammar & Vocabulary	Listening & Speaking	Grammar & Vocabulary Review
10:00am - 11:00am	Reading & Critical Thinking	Reading & Critical Thinking	Reading & Critical Thinking	Listening & Speaking	Writing
11:00am - 11:30am	BREAK				
11:30am - 12:30pm	Writing	Listening & Speaking	Writing	Writing	Project
12:30pm - 1:30pm	Writing	Listening & Speaking	Writing	Writing	Project

Find out more at:

griffith.edu.au/geli

View our digital GELI guide at:
griffith.therack.live/geli

How long will I study at GELI?

Griffith University degree (requiring IELTS 6.5*)

Direct Entry Program

10 - 50 weeks

WEEKS	ENTRY SCORES: IELTS Academic	PTE Academic	TOEFL iBT	ISLPR
	6.5 *(no sub-score <6.0)*	58 *(no Comm Skill <50)*	79 *(no sub-score <19)*	3+ *(all sub-scores)*
10	6.0 *(no sub-score <5.5)*	50 *(no Comm Skill <42)*	71 *(W 19, L,R,S 17)*	W3 *(2 scores 3, 1 score 2+)*
20	5.5 *(no sub-score <5.0, W 5.5)*	42 *(no Comm Skill <36, W 42)*	52 *(W 17, S 15, L,R 10)*	2+ *(all sub-scores)*
25	5.5 *(no sub-score <5.0)*	42 *(no Comm Skill <36)*	52 *(W,S 15, L,R 10)*	W2+ *(2 scores 2+, 1 score 2)*
30	5.0 *(no sub-score <4.5, W 5.0)*	36 *(no Comm Skill <30, W 36)*	40 *(W 15, S 13, L,R 6)*	2 *(all sub-scores)*
35	5.0 *(no sub-score <4.5)*	36 *(no Comm Skill <30)*	40 *(W,S 13, L,R 6)*	W2 *(2 scores 2, 1 score 1+)*
40	4.5 *(no sub-score <4.0, W 4.5)*	30 *(no Comm Skill <29, W 30)*	33 *(W 13, S 12, L,R 4)*	1+ *(all sub-scores)*
45	4.5 *(no sub-score <4.0)*	30 *(no Comm Skill <29)*	33 *(W,S 12, L,R 4)*	W1+ *(2 scores 1+,1 score 1)*
over 45	4.0 *or lower*	29 *or lower*	32 *or lower*	1 *or lower*

Key: W = Writing, L = Listening, R = Reading, S = Speaking, < = less than, Comm Skill = Communicative Skill.

* Check the English language entry requirements for your degree at **griffith.edu.au/international-study**

Please note: it normally takes 10–15 weeks to progress from one level to the next. This table indicates expected course length for students requiring IELTS 6.5.

Study Abroad and Exchange Programs

Our Study Abroad Program and Exchange Program allow you to complete one or two trimesters of study in Australia and earn credit towards your home degree. Choose from a wide range of courses and study at one of our Brisbane or Gold Coast campuses.

Wide range of courses

Griffith has 10 study areas and hundreds of courses for you to choose from. Our study areas include: business and government; criminology and law; education engineering, IT and aviation; humanities, languages and social sciences; health; music and performing arts; science and environment; visual and creative arts. To find a course visit our degree finder on our website and search by 'courses'.

griffith.edu.au/study/courses

English + University

Our English + University program is the best way to meet Griffith's English language entry requirements before you begin your Study Abroad trimester (or year). English + University students complete Griffith English Language Institute's award-winning Direct Entry Program then begin their Griffith University Study Abroad Program as a confident English speaker, listener, reader and writer. Additional fees apply.

griffith.edu.au/geli

Student Support

Study Abroad and Exchange students can enjoy a wide range of dedicated student support services including International Student Advisory, the Griffith Mates, Careers and Employment Service, and more. See pages 8 and 10 for more services.

Community Internship

The Community Internship is a 10-credit point course, available to students from all degrees. Through this course you will be able to make a difference in a local community organisation while developing a range of professional and personal skills. You will spend a minimum of 50 hours in a not-for-profit organisation placement and combine this with academic learning. With hundreds of internship opportunities, we can tailor the internship to match your study area or interests.

griffith.edu.au/learning-futures/service-learning

How many courses can I study?

At Griffith, a typical full-time study load is 30 to 40 credit points (CP). One course (subject) is usually worth 10CP. You can choose from the following options per trimester:

- 30CP – 3 courses
- 40CP – 4 courses
- 50CP – 5 courses

10CP = 3 to 4 credits in the US system
10CP = 7.5 ECTS in the European system

Note: the above information should be used as a guide only.

'Studying abroad in Australia is the best decision I ever made. The opportunities for adventure and self-discovery are endless, and you'll come back a more confident and self-assured person. I'm so grateful for the chance to experience everything that Australia has to offer.'

Floris (Netherlands)
Computer Science student

View our digital Study Abroad and Exchange guide at:
griffith.therack.live/study-abroad

How to apply

You can complete your Study Abroad or Exchange Program application in four simple steps.

01

Study Abroad applicants

Check you meet academic entry requirements.

You must have an above average overall Grade Point Average (equivalent to 4.5 on Griffith's 7.0 scale).

Students straight from high school may be eligible for this program.

Exchange applicants

Request nomination from your home university.

If you are from an exchange partner university, you must be nominated by your home university and meet their exchange program requirements to be eligible for the program.

02

Check you meet English language entry requirements.

If you are from a non-English speaking background, you must provide proof of English language proficiency, equivalent to IELTS overall 6.0 (6.5 for postgraduate students).

03

Prepare supporting documentation.

Include a copy of the most recent official academic transcript (including academic grading scale)*; proof of English language proficiency (if required); copy of passport.

*Students may be asked for certified copies of the documentation listed above, i.e. signed and stamped by a home university representative or agent.

04

Apply online.

Apply online or via a registered recruitment representative.

Find out more at:

griffith.edu.au /global-mobility-inbound-apply

Griffith College

Griffith College offers an alternative to studying your first year at Griffith University. Complete a two or three-trimester diploma, and then jump with confidence into the second year of a selection of bachelor degrees at Griffith University*. Griffith College is on campus at Griffith University's Mt Gravatt and Gold Coast campuses, so you are a part of the action of the University from day one.

Your College pathway to Griffith University

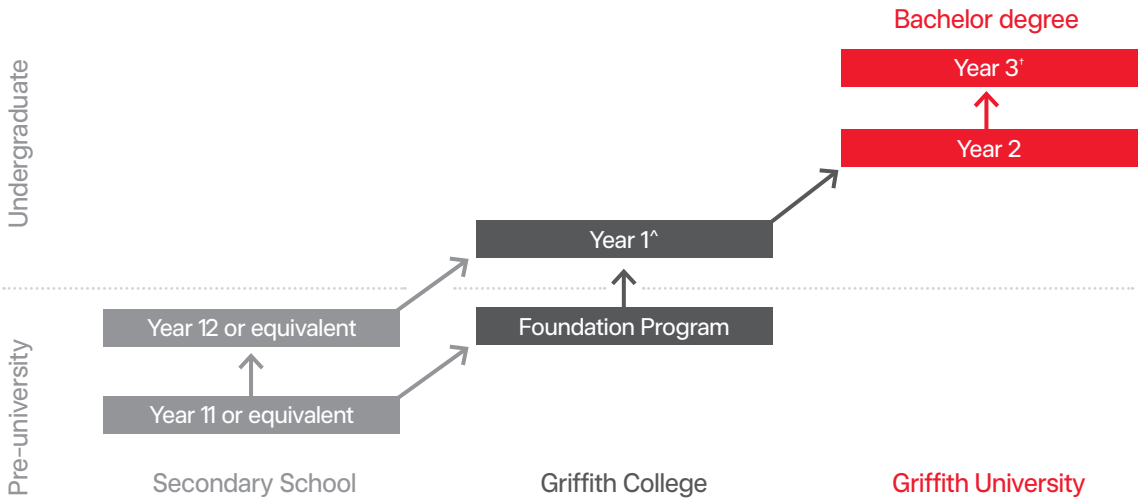

† Some bachelor degree programs are more than three years' duration.
^ One year of credit may not be wholly applicable to the first year of the relevant bachelor degree. Refer to program specific information pages online.

On successful completion of a Griffith College diploma, you will gain entry to the second year of the equivalent degree program at Griffith University.* Select which diploma and bachelor program you wish to study and receive one packaged offer for both programs.

We understand that the transition to university studies can be difficult, so we have a range of mentoring, learning and support services available to assist you to develop the skills necessary to successfully complete your program of study and thrive at university.

Griffith College has been the number one choice for more than 20,000 graduates. With lower entry requirements and a supportive learning environment, Griffith College is your pathway to successful further study.

Study areas

We offer 11 diploma programs that provide direct entry into over 50 different bachelor and double bachelor degrees at Griffith University.

- Business
- Criminology and Criminal Justice
- Design
- Educational Studies
- Engineering
- Health Care
- Health Sciences
- International Tourism and Hotel Management
- Information Technology
- Science
- Social and Psychological Science

Other pathways to Griffith University

Foundation Program

Griffith College also offers a foundation program which is a bridging course for students who need to study the equivalent of Australian Year 12. You'll be trained in the knowledge and skills needed for successful university study and be able to acquire prerequisites for specific Griffith University degrees.

Masters Qualifying Program

The Griffith University Masters Qualifying Program (MQP) provides you with an opportunity to upgrade your prior study to meet the academic requirements for direct admission to a Griffith University masters program.

* On successful completion of a Griffith College diploma program and meeting Griffith GPA (grade-point average) entry requirements. Credit into Griffith University will depend on the degree and major chosen. Please see **griffithcollege.edu.au** for full progression outlines.

Find out more at:

griffithcollege.edu.au

Griffith College program

	Trimesters	Months	Start	Campus	IELTS	Credit Pts.	CRICOS
Diploma of Business **Griffith bachelor degree(s):** Business, Government and International Relations, International Tourism and Hotel Management, Communication and Journalism/Business, Design/Business, Aviation Management, Laws.	2-3	8-12	Feb, Jun, Oct	G, M	5.5	up to 80	109014M
Diploma of Criminology and Criminal Justice **Griffith bachelor degree(s):** Criminology and Criminal Justice, Law/Criminology and Criminal Justice, Law, Government and International Relations/Criminology and Criminal Justice.	2-3	8-12	Feb, Jun, Oct	M	variable	up to 80	082070G
Diploma of Design **Griffith bachelor degree(s):** Design, Design/Business, Architectural Design, Visual Arts, Laws.	2-3	8-12	Feb, Jun, Oct	G, M	5.5	up to 80	056514M
Diploma of Educational Studies **Griffith bachelor degree(s):** Education (Primary), Education (Secondary).	3	12	Feb	G, M	7.5	up to 70	103070G
Diploma of Engineering **Griffith bachelor degree(s):** Engineering (Honours), Engineering (Honours)/Aviation, Software Engineering, Industrial Design, Laws.	2-3	8-12	Feb, Jun, Oct	G, M	variable	up to 80	070423G
Diploma of Health Care **Griffith bachelor degree(s):** Nursing.	2-3	8-12	Feb, Jun	G	6.5	80	075186J
Diploma of Health Sciences **Griffith bachelor degree(s):** Biomedical Science, Exercise Science, Health Science, Medical Laboratory Science, Nutrition and Dietetics, Occupational Therapy, Pharmacology and Toxicology, Pharmacy, Physiotherapy, Science, Sport Development, Paramedicine.	2-3	8-12	Feb, Jun, Oct	G	variable	up to 80	075188G
Diploma of International Tourism and Hotel Management **Griffith bachelor degree(s):** Business, Government and International Relations, International Tourism and Hotel Management, Laws (Honours).	2-3	8-12	Feb, Jun, Oct	G, M	5.5	up to 80	109015K
Diploma of Information Technology **Griffith bachelor degree(s):** Information Technology, Computer Science, Laws.	2-3	8-12	Feb, Jun, Oct	M	5.5	up to 80	026675J
Diploma of Science **Griffith bachelor degree(s):** Biomedical Science, Environmental Science, Forensic Science, Marine Science, Science, Laws, Science/Arts, Science/Data Science.	2-3	8-12	Feb, Jun	M	5.5	up to 80	092487K
Diploma of Social and Psychological Science **Griffith bachelor degree(s):** Child, Youth and Family Practice, Counselling, Human Services, Psychological Science, Social Work, Psychology (Honours), Laws (Honours).	2-3	8-12	Feb, Jun, Oct	G, M	5.5	up to 80	092486M
Associate Degree in Business **Griffith bachelor degree(s):** Business, International Tourism and Hotel Management.	4-6	16-24	Feb, Jun, Oct	G, M	5.5	up to 160	110819H

Other pathways to Griffith University

Foundation Program Visit: **griffithcollege.edu.au/study-options/foundation**	2	8	Feb, Jun, Oct	G, M	5.5	N/A	091322F
Masters Qualifying Program	1	4	Feb, Jun, Oct	G, M	6.0	up to 10	095623E

What you will study

The Masters Qualifying Program comprises one trimester of full-time study. The program aims to provide you with the knowledge, values and competencies required for successful completion of studies at postgraduate level in Australia.

Once you successfully complete the Masters Qualifying Program and meet other relevant entry criteria, you can progress to one of the following Griffith University Masters degrees.

griffithcollege.edu.au/study-options/masters-qualifying

Griffith College, QIBT CRICOS Provider 01737F

Griffith Masters degrees(s)

Arts in Visual Arts, Design, Business, Finance, Global Development, Human Resource Management and Employment Relations, Human Resource Management and Employment Relations/International Business, International Business, International Business/International Relations, International Relations, International Tourism and Hospitality Management, Marketing, Marketing/International Business, Marketing/International Tourism and Hospitality Management, Professional Accounting, Civil Engineering, Civil Engineering/Project Management, Electronic and Computer Engineering, Electronic and Computer Engineering/Electronic and Sport Engineering, Electronic and Energy Engineering, Electronic and Sport Engineering, Engineering Project Management, Environment, Environmental Engineering, Environmental Engineering and Pollution Control, Information Systems and Information Technology Management, Information Technology, Professional Engineering, Public Health, Global Public Health, Health Services Management, Advanced Health Services Management.

For entry requirements, program outlines, fees, progression requirements and other details, visit **griffithcollege.edu.au**
For more detailed information about credit, please refer to **griffithcollege.edu.au/how-to-apply**

Research at Griffith

As one of Australia's leading research universities, we are inspired and motivated by the pursuit of a better world in everything we do. When you choose Griffith, you are choosing a university working to answer society's greatest questions through pioneering research that makes a real difference.

Research infrastructure

Griffith offers world-class facilities and resources for research candidates, and we continue to invest in campus developments to create the best possible environment and experience for our research community.

Collaboration and connection

We host more than 30 research centres and institutes across our campuses and, with more than 1,700 experts conducting research, we provide multidisciplinary and practical research supervision.

Support to succeed

We'll support you through your entire research journey, from orientation to planning your research degree, research methodology, training workshops, writing and publishing, and presenting your research.

Above world standard

Latest analysis of Excellence in Research for Australia found 99% of our research outputs were in disciplines rated at world standard or above.

Research with impact

At Griffith University, we're driven by the pursuit of a brighter future.

Malaria vaccine
The Institute for Glycomics is developing and manufacturing a world-leading malaria vaccine—PlasProtecTTM— which is now at human-trial stage.

Discovering the world's oldest rock art
Our researchers have discovered what may be the world's oldest known cave painting—earning the team a place in Science magazine's top-10 scientific breakthroughs of 2020.

Leading aerospace innovation and discovery
Using our unique manufacturing and 3D printing capabilities, our experts are working with key industry partners to research, design and prototype a new class of low Earth orbit satellite due to launch from Queensland, Australia in 2023.

Tackling water quality threats to the Great Barrier Reef
Our researchers are testing the role wetlands play in improving the water quality of the Great Barrier Reef, to directly influence Australian Government policy.

Advanced Design and Protoyping Technology Institute (ADaPT)
In collaboration with industry, Griffith researchers are pushing the boundaries in advanced design, prototyping and new materials to engineer next-generation biomedical and industrial applications.

Climate action
Griffith is taking a step beyond research into practice, to work with communities on addressing the motivations of climate action, how to transition to a zero-carbon resilient future, and how to ensure climate justice.

Reimagining disability
Through a University-led alliance, Griffith is collaborating with people with disability, industry, government, health and social service providers that will look to solve the most pressing real-world challenges for people living with disability.

Research study options

Doctor of Philosophy (PhD)

The PhD is Griffith's premier research training degree. It is awarded for a thesis, drafted under supervision, which makes an original, significant, and extensive contribution to knowledge and understanding in your field of study. A PhD is available across all schools and disciplines.

Griffith also offers:

- Doctor of Philosophy (by prior publication)
- professional Doctorates (psychology, education, musical arts and visual arts).

Master of Philosophy

The Master of Philosophy (MPhil) is awarded for a thesis, drafted under supervision, which presents original research and demonstrates both knowledge of a research topic and discipline. It is shorter than a PhD and is available across all schools and disciplines.Griffith also offers specialist Masters by Research (combine coursework with professional and/or artistic practice).

Find a supervisor

Griffith researchers provide multidisciplinary and practical solutions for industry, government and community. With them, you can explore research answering the critical questions of the future and translating research outcomes into real-world solutions.

Once you have determined your research area, you need to find and connect with a potential supervisor to discuss your research proposal.

The best way to find and contact a potential supervisor is to search Griffith Experts, an online database of all our academics.

experts.griffith.edu.au

How to apply

At Griffith University, we understand that everyone's experience is different. If you are ready to take your research studies or career to the next level, whatever your circumstances, we can help you achieve your goals.

01

Choose your preferred research degree and check entry requirements.

If you don't meet the direct entry requirements for a research degree, you may consider a Graduate Diploma of Research Studies, which provides an alternative pathway into such programs.

02

Consider the cost of study and search for funding options.

This could include scholarships or sponsorships.

03

Choose a research topic and develop a research proposal.

Narrow your focus to a single research topic. Depending on your area of study and research, you may identify a research topic or project from within an established research team, or you might collaborate with an external organisation

04

Find a supervisor.

You must have identified a suitable supervisor before you can apply. Once you have connected with your prospective supervisor, it is important that you seek their input and advice on your research proposal.

05

Apply.

When you're ready, apply online or via a registered recruitment representative.

Find out more at:

griffith.edu.au/research-study

Intake dates

Griffith offers you multiple intake dates to commence your PhD or Master of Philosophy.

2024
Intake 1: 26 February 2024
Intake 2: 22 April 2024
Intake 3: 8 July 2024
Intake 4: 14 October 2024

'I've been able to work and network with some of the best researchers in the field, and they often have work opportunities for students. The lecturers' passion for what they are doing really shows, and that energy spreads and infects all the students.'

Pauline (Sweden)
PhD Candidate, School of Environment and Science

Index

Below is a comprehensive list of all degrees offered at Griffith University in 2024.

Degree name	Page
Associate Degree in Business	19
Bachelor of Acting	51
Bachelor of Advanced Business (Honours)	27
Bachelor of Advanced Computer Science (Honours)	38
Bachelor of Advanced International Tourism and Hotel Management (Honours)	28
Bachelor of Advanced Political Science and International Relations	28
Bachelor of Animation	56
Bachelor of Architectural Design	25
Bachelor of Arts	42
Bachelor of Aviation	38
Bachelor of Aviation Management	38
Bachelor of Biomedical Science	44, 53
Bachelor of Business	27
Bachelor of Child, Youth and Family Practice	44
Bachelor of Clinical Exercise Physiology	44
Bachelor of Communication and Journalism	42
Bachelor of Computer Science	38
Bachelor of Construction Management (Honours)	25
Bachelor of Counselling	45
Bachelor of Criminology and Criminal Justice	32
Bachelor of Dental Health Science	44
Bachelor of Dental Hygiene	44
Bachelor of Dental Prosthetics	44
Bachelor of Dental Technology	44
Bachelor of Dental Technology/ Dental Prosthetics	44
Bachelor of Design	56
Bachelor of Education	35
Bachelor of Engineering (Honours)	38
Bachelor of Environmental Science	53
Bachelor of Exercise Science	44
Bachelor of Film and Screen Media Production	56
Bachelor of Forensic Science	53
Bachelor of Games Design	56
Bachelor of Health Science	44
Bachelor of Human Services	44
Bachelor of Industrial Design	38
Bachelor of Information Technology	38
Bachelor of International Tourism and Hotel Management	28
Bachelor of Languages and Linguistics	42
Bachelor of Laws (Honours) (Graduate Entry)	32
Bachelor of Laws (Honours)	32
Bachelor of Marine Science	53
Bachelor of Medical Laboratory Science	44
Bachelor of Medical Science	44, 53
Bachelor of Midwifery	44
Bachelor of Music	51
Bachelor of Musical Theatre	51
Bachelor of Nursing	44
Bachelor of Nutrition and Dietetics (Honours)	45
Bachelor of Nutrition and Dietetics	45
Bachelor of Occupational Therapy (Honours)	45
Bachelor of Paramedicine	45
Bachelor of Pharmacology and Toxicology	45
Bachelor of Pharmacy (Honours)	45
Bachelor of Pharmacy	45
Bachelor of Physiotherapy (Honours)	45
Bachelor of Physiotherapy	45
Bachelor of Political Science and International Relations	28
Bachelor of Psychological Science	45
Bachelor of Psychology (Honours)	45
Bachelor of Public Health	45
Bachelor of Science	53
Bachelor of Science Advanced (Honours)	53
Bachelor of Social Science	42
Bachelor of Social Work (Honours)	46
Bachelor of Social Work	46
Bachelor of Software Engineering (Honours)	38
Bachelor of Sport Development	44
Bachelor of Urban Planning (Honours)	25
Bachelor of Visual Arts	56
Diploma of Business	19
Diploma of Criminology and Criminal Justice	19
Diploma of Design	19
Diploma of Educational Studies	19
Diploma of Engineering	19
Diploma of Health Care	19
Diploma of Health Sciences	19
Diploma of Information Technology	19
Diploma of International Tourism & Hotel Management	19
Diploma of Science	19
Diploma of Social and Psychological Science	19
Diploma of Languages	42
Doctor of Clinical Dentistry	46
Doctor of Education	36
Doctor of Medicine	47
Doctor of Musical Arts	51
Doctor of Philosophy	25, 30, 33, 36 40, 42, 49, 51, 54, 57
Doctor of Visual Arts	57
Foundation Program	19
Graduate Certificate in Acute Care Nursing	47
Graduate Certificate in Applied Behaviour Analysis	49
Graduate Certificate in Autism Studies	35
Graduate Certificate in Aviation Management	39
Graduate Certificate in Blockchain Technology	39
Graduate Certificate in Business	28
Graduate Certificate in Business Administration	28
Graduate Certificate in Business Cyber Security	39
Graduate Certificate in Case Management	46
Graduate Certificate in Climate Change Adaptation	54
Graduate Certificate in Clinical Leadership	46
Graduate Certificate in Creative and Professional Writing	42
Graduate Certificate in Criminology and Criminal Justice	32
Graduate Certificate in Critical Care Nursing	47
Graduate Certificate in Cyber Crime	39
Graduate Certificate in Cyber Security	39
Graduate Certificate in Data Science	39
Graduate Certificate in Design	57
Graduate Certificate in Digital Health	46
Graduate Certificate in Disability Studies	47
Graduate Certificate in Emergency Nursing	47
Graduate Certificate in Financial Planning	29
Graduate Certificate in Financial Crime Investigation and Compliance	29
Graduate Certificate in Forensic Mental Health	33
Graduate Certificate in Health Services Management	46
Graduate Certificate in Human Resource Management	30
Graduate Certificate in Human Services	47
Graduate Certificate in Infection Prevention and Control	47
Graduate Certificate in Integrated Water Management	54
Graduate Certificate in International Relations	30
Graduate Certificate in International Tourism and Hospitality Management	29
Graduate Certificate in Marketing	30
Graduate Certificate in Music Studies	51
Graduate Certificate in Paediatric Nursing	47
Graduate Certificate in Policy Analysis	28
Graduate Certificate in Primary Maternity Care	47
Graduate Certificate in Professional Accounting	28
Graduate Certificate in Professional Learning	35
Graduate Certificate in Professional Nursing	47
Graduate Certificate in Public Health	48
Graduate Certificate in Renewable Energy Engineering	39
Graduate Certificate in Research Studies in Business	30
Graduate Certificate in Safety Leadership	42
Graduate Certificate in Special Needs Education	35
Graduate Certificate in Strategic Communication and Media	42
Graduate Certificate in Suicidology	47
Graduate Certificate in Teaching of English to Speakers of Other Languages	36, 42
Graduate Certificate in Urban and Environmental Planning	25
Graduate Certificate in Visual Arts	57
Graduate Diploma in Australian Migration Law and Practice	32
Graduate Diploma of Clinical Physiology	54
Graduate Diploma of Criminological Research Studies	33
Graduate Diploma of Finance	29
Graduate Diploma of Financial Crime Investigation and Compliance	29
Graduate Diploma of Financial Planning	29
Graduate Diploma of Flight Management	39
Graduate Diploma of Health Research	49
Graduate Diploma of Integrated Water Management	54
Graduate Diploma of Law Research Studies	33
Graduate Diploma of Research Studies in Business	30
Graduate Diploma of Research Studies in Engineering	40

Graduate Diploma of Research Studies in Information Technology 40
Graduate Diploma of Research Studies in Science 54
Juris Doctor 32
Master of Advanced Health Services Management 46
Master of Advanced Nursing Practice 47
Master of Applied Behaviour Analysis 49
Master of Architecture 25
Master of Arts Research 42
Master of Autism Studies 35
Master of Aviation Management 39
Master of Biotechnology 54
Master of Business 28
Master of Business Administration 28
Master of Catchment Science 54
Master of Civil Engineering 39
Master of Civil Engineering Advanced 39
Master of Civil Engineering/Master of Engineering Project Management 39
Master of Climate Change Adaptation 54
Master of Clinical Dentistry 46
Master of Clinical Psychology 48
Master of Clinical Psychology Practice 48
Master of Criminology and Criminal Justice 32
Master of Cyber Security 39
Master of Dentistry 46
Master of Design 57
Master of Design Research 57
Master of Education 35
Master of Education and Professional Studies Research 36
Master of Engineering Project Management 39
Master of Engineering Project Management Advanced 39
Master of Environment 54
Master of Environmental Engineering 39
Master of Environmental Engineering and Pollution Control 39
Master of Finance 29
Master of Financial Planning 29
Master of Financial Technology 29
Master of Forensic Mental Health 33
Master of Global Development 30
Master of Global Public Health 49
Master of Health Services Management 46
Master of Human Resource Management and Employment Relations 30
Master of Human Resource Management and Employment Relations/International Business 30
Master of Human Services 47
Master of Infection Prevention and Control 47
Master of Information Systems and Information Technology Management 39
Master of Information Technology 40
Master of Integrated Water Management 54
Master of International Business 28
Master of International Business/Master of International Relations 28
Master of International Law 32
Master of International Law Studies 32
Master of International Relations 30
Master of International Tourism and Hospitality Management 29
Master of Marketing 30
Master of Marketing/Master of International Business 30
Master of Marketing/Master of International Tourism and Hospitality Management 30
Master of Medical Research 49
Master of Music Research 51
Master of Music Studies 51
Master of Pharmacy 48
Master of Philosophy 25, 30, 33, 36 40, 42, 49, 51, 54, 57
Master of Primary Maternity Care 47
Master of Primary Teaching 35
Master of Professional Accounting 28
Master of Professional Engineering 39
Master of Professional Psychology 48
Master of Public Administration 28
Master of Public Health 48
Master of Rehabilitation Counselling 49
Master of Science 54
Master of Screen Production 57
Master of Secondary Teaching 35
Master of Social Work 49
Master of Speech Pathology 49
Master of Suicidology 47
Master of Teaching of English to Speakers of Other Languages 36, 42
Master of Urban and Environmental Planning 25
Master of Visual Arts 57
Master of Visual Arts Research 57
Masters Qualifying Program 19

Griffith is a leader in online education

Griffith University understands that everyone has different learning styles and life commitments. Our online degrees are delivered 100% online, giving you control over where and when you study. Our academic and student support team is committed to helping you succeed and reach your goals.

Griffith has been delivering online programs for nearly 20 years.

griffith.edu.au/online

Explore study options at:

griffith.edu.au/degrees

Global top 250
Architecture and Built Environment
2023 QS World University Subject Rankings

Architecture, construction and planning

Industry connections
You'll have the opportunity to work with industry professionals while you study thanks to work-integrated learning projects.

Unique experiences
We offer student opportunities to help you stand out from the crowd, including small groups, practice-led design studios and international field study electives.

Five-star support
Both architecture and built environment at Griffith were given a five-star rating for student support and learner engagement by the Good Universities Guide 2021.

Find out more at:
griffith.edu.au/architecture

Undergraduate degrees

	Start Trimester	Duration	Campus	Honours	Credit pts.	IELTS	Academic	Pathways	Codes Program	Codes CRICOS
Architecture										
Bachelor of Architectural Design	Mar, Jul	3F	G	N/A	240	6.5	S	✓	1492	083726G
Construction management										
Bachelor of Construction Management (Honours)	Mar, Jul	4F	G	✓	320	6.5	S	N/A	1598	097097F

What you will study

Construction managers direct and manage complex projects, ensuring they are completed safely, on-time and on-budget. This degree will equip you with in-depth theoretical knowledge and modern digital skills for the future to fulfil the demands of this role. You'll learn about construction and building practices, the fundamentals of sustainable construction, project development and management, construction economics, and site and safety operations in a global context. In your final year, you'll develop your professional skills through a 12-week industry placement in a construction practice environment. You will also complete a thesis aligned with your professional practice experience and the wider needs of industry.

Professional recognition

As a graduate, you'll meet the Queensland Building and Construction Commission's technical qualification requirements to hold a Builder Open class of licence and a Builder Project Management Services licence, subject to industry experience requirements.

Professional accreditation

This degree is provisionally accredited by the Australian Institute of Building (AIB). The requirements of the Chartered Institute of Building (CIOB) in the UK and the Australia Institute of Quantity Surveyors (AIQS) have been considered in the development of this degree.

Work integrated learning

Students must complete a 40 credit point Work Integrated Learning course in their final year. This Work Integrated Learning course can be taken as either an Industry Affiliates Program (IAP) or a team-based Industry Project. IAP has been designed to integrate students into the workplace through the completion of an industry-based project. It is designed to benefit both the student as well as the industry partner. IAP requires both an industry professional supervisor and an academic supervisor.
Total Work Placement (hours): 442 hours.

Career opportunities

You'll be prepared for a rewarding career as a construction professional. Your industry knowledge, combined with strong skills in problem-solving, decision-making, communication and technology, will prepare you for leadership roles across the full spectrum of construction projects. You may find employment opportunities in positions such as construction manager, site manager and supervisor, project manager, cost estimator, construction economist, property developer, manager and contract administrator.

Urban and environmental planning										
Bachelor of Urban Planning (Honours)	Mar, Jul	4F	G, N	✓	320	6.5	S	N/A	1658	107880G

Postgraduate degrees

	Start Trimester	Duration	Campus	Credit pts.	IELTS	Academic	Pathways	Codes Program	Codes CRICOS
Architecture									
Master of Architecture	Mar, Jul	2F	G	160	6.5	R	N/A	5558	077645D
Urban and environmental planning									
Graduate Certificate in Urban and Environmental Planning	Mar, Jul	1P*	N	40	6.5	A	N/A	3216	061457F
Entry requirements: Any bachelor degree or higher OR relevant work experience.									
* 1 year part-time only.									
Master of Urban and Environmental Planning	Mar, Jul	1.5–2F	N	160	6.5	A	N/A	5576	076266A
Entry requirements: Any bachelor degree or higher OR Griffith Graduate Certificate in Urban and Environmental Planning (4.5 GPA).									

Research degrees

	Intake	Duration	Campus	Credit pts.	IELTS	Academic	Codes Program	Codes CRICOS
Higher degrees by research								
Doctor of Philosophy	Feb, Apr, Jul, Oct*	2–4F	All	320	6.5	O	6001	062206F
Master of Philosophy	Feb, Apr, Jul, Oct*	1–2F	All	160	6.5	O	5001	005100M

* Higher degrees by research have four intakes per year—February, April, July and October.
The application schedule is available at: PhD: **degrees.griffith.edu.au/Program/6001/HowToApply/International**, MPhil: **degrees.griffith.edu.au/Program/5001/HowToApply/International**

Refer to **degrees.griffith.edu.au** for detailed fee information.

'The next step is to extend this dream to deliver my skills and design for people around the world, helping to save our planet and enhancing people's lifestyles. All the knowledge that I got during my research study, engaging with industry and projects that touch people's lives, especially in buildings and the built environment, motivated me to design and work on my pet project, the 'Smart Planter Box'.'

Majed (Jordan)
PhD graduate and inventor of the Smart Planter Box

#1 in Australia
Hospitality and Leisure Management
2022 ShanghaiRanking Global Ranking of Academic Subjects

#6 in Australia
Political Sciences

#7 in Australia
Business and Economics
2023 Times Higher Education World University Rankings

Globally recognised degrees
Only 5% of universities worldwide are accredited by the International Association to Advance Collegiate Schools of Business (AACSB).

Business and government

Ranked #1 in Australia
for Hospitality and Tourism Management in the 2022 ShanghaiRanking Global Ranking of Academic Subjects.

Designed with industry
Our Bachelor of Business has been designed in consultation with industry professionals, and draws on our cutting-edge research to bring you a new, forward-looking degree with the latest and smartest business thinking.

Progressive values
The modern business practices of adaptivity, creativity, diversity and sustainability are embedded in our degrees, so you graduate with the skills needed for the rewarding opportunities that the new economy brings.

Find out more at:
griffith.edu.au/business-government

Undergraduate degrees

	Start Trimester	Duration	Campus	Honours	Credit pts.	IELTS	Academic	Pathways	Codes: Program	Codes: CRICOS
Business										
Bachelor of Advanced Business (Honours)	Mar, Jul, Nov	4F	G, N, O	✓	320	6.5	S	N/A	1633	0101266
Bachelor of Business	Mar, Jul, Nov	3F	G, N, O	✓	240	6.5	S	✓	1632	006423F

What you will study

Griffith's Bachelor of Business is an alternative to more traditional business degrees, combining new skills, values, and opportunities relevant for the new economy. It's a whole new way of thinking for a whole new generation of business professionals.

Discovery year

In your first two trimesters, you'll complete six discovery subjects that are based in the core skills critical to successful business operations (including analytics, accounting, economics, management, organisational psychology, marketing, international business) and apply them to practical challenges using the principles of sustainability, inclusiveness and equity— values that shape public debate today. You'll also be part of an innovative new approach to learning, designed to give you a 360-degree view of business strategy.

Honing your skills

In your second two trimesters, you can choose to major (a focus of study within your degree) in the field of your choice. The new Bachelor of Business offers you a wider choice, now with more than 20 majors. You can combine majors from different disciplines; for example, you can graduate with a Bachelor of Business in Accounting and Management or a Bachelor of Business in International Business and Economics.

Majors

As a student of our Bachelor of Business, you can choose from an extensive list of majors to specialise your knowledge and skills. Alternatively, you can choose to be an all-rounder and not major—either way, you'll be able to tailor your study to suit you.

- Accounting
- Asian Business
- Asian Engagement
- Behavioural Science
- Business Analytics
- Economics
- Employment Relations
- Events
- Finance
- Financial Planning
- Political Science and International Relations
- Human Resource Management
- Innovation and Entrepreneurship
- International Business
- Logistics and Supply Chain Management
- Management
- Marketing
- Real Estate and Property Development
- Sport Management
- Sustainable Business
- Taxation
- Tourism and Travel

Languages

Add one of the below languages to your degree as a second major or minor.

- Chinese
- French*
- German*
- Indonesian*
- Italian
- Japanese
- Korean*
- Modern Greek^
- Spanish

* Available at Nathan campus only via crossinstitutional study with The University of Queensland.

^ Available online via cross-institutional study with Flinders University, South Australia.

Professional recognition

Depending on your major, you may be eligible to join the following professional bodies:

- Australian Marketing Institute
- Australian Human Resources Institute (AHRI)
- Australian Market and Social Research Society
- Australian Society of Sports Administrators
- Association of Chartered Certified Accountants (ACCA)
- Financial Planning Association of Australia (FPA)
- Institute of Public Accountants (IPA)
- Institute of Public Administration Australia (IPAA)
- The Tax Institute
- Economic Society of Australia (Qld)
- Chartered Financial Analyst Institute (CFA)
- Pacific Asia Travel Association
- Sports Management Association of Australia and New Zealand

Student Investment Fund

For accounting, economics, finance and financial planning students, Queensland's largest student-managed investment fund is the real deal—a bona fide opportunity to invest on the stock market. Every decision has implications, every investment carries the weight of responsibility, and every part of this experience is priceless for graduates entering the work market. In Griffith's Refinitiv trading rooms, the students analyse and evaluate the same live data used by finance professionals around the world. In the boardroom, they pitch their trading proposals to an experienced investment committee, and all earnings go toward scholarships for future business students.

Honours available

The Bachelor of Advanced Business (Honours) offers the opportunity to further distinguish yourself. You can enrol in the Honours program from the start or transfer into it from the Bachelor of Business if you meet the criteria.

AACSB ACCREDITED

Griffith Business School is an accredited member of the **Association to Advance Collegiate Schools of Business (AACSB) – International.**

AACSB Accreditation is known worldwide as the longest standing, most recognised form of professional accreditation an institution and its business programs can earn.

'As an international student, building my professional career is essential and Griffith University has provided students like me services such as the BusinessPLUS program, and Careers and Employment services, which offers a range of workshops and events students can benefit from. I am grateful to be part of a community that does not only focus on helping a student grow as a professional but also as an individual.'

Ileelie (Philippines)
Bachelor of Business

Undergraduate degrees

	Start Trimester	Duration	Campus	Honours	Credit pts.	IELTS	Academic	Pathways	Codes Program	Codes CRICOS
Political science and international relations										
Bachelor of Political Science and International Relations	Mar, Jul	3F	G, N, O	✓	240	6.5	S	✓	1664	111956B
Bachelor of Advanced Political Science and International Relations (Honours)	Mar, Jul	4F	G, N, O	✓	320	6.5	S	N/A	1664	111957A
Tourism and hotel management										
Bachelor of International Tourism and Hotel Management	Mar, Jul, Nov	3F	G, N, O	✓	240	6.5	S	✓	1408	080403G
Bachelor of Advanced International Tourism and Hotel Management (Honours)	Mar, Jul, Nov	4F	G, N, O	✓	320	6.5	S	N/A	1655	106114J

Postgraduate degrees

	Start Trimester	Duration	Campus	Credit pts.	IELTS	Academic	Pathways	Codes Program	Codes CRICOS
Accounting									
Graduate Certificate in Professional Accounting	Mar, Jul	0.5F	N, O	40	6.5	A	N/A	3396	107421A
Entry requirements: Any bachelor degree or higher.									
Master of Professional Accounting	Mar, Jul, Nov	2F	N, O	160	6.5	A	✓	5683	088233M
Entry requirements: Any bachelor degree (4.0 GPA) or higher.									
Business									
Graduate Certificate in Business	Mar, Jul, Nov*	0.5F	G, N, O	40	6.5	A	N/A	3306	082402C
Entry requirements: Any bachelor degree or higher OR relevant work experience.									
* Trimester 3 (November entry) at Nathan and Online campus only.									
Master of Business	Mar, Jul, Nov*	2F	G, N, O	160	6.5	A	✓	5632	096285K
Entry requirements: Any bachelor degree (4.0 GPA) or higher.									
* Trimester 3 (November entry) at Nathan and Online campus only.									
Graduate Certificate in Business Administration	Mar, Jul, Nov*	0.5F	G, S, O	40	6.5	R	N/A	3047	014030A
Entry requirements: Relevant work experience.									
* Full-time admission for international students: Trimester 1 (March entry) admission South Bank campus. Trimester 2 (July entry) admission Gold Coast campus. Trimester 3 (November entry) part-time and online only.									
Master of Business Administration	Mar, Jul, Nov*	1–1.5F	G, S, O	120	6.5	A	N/A	5158	011433F
Entry requirements: Any bachelor degree or higher (4.5 GPA) and relevant work experience.									
* Trimester 3 (November entry) part-time and online only.									
Master of International Business	Mar, Jul, Nov	1–1.5F	N, O	120	6.5	R	✓	5311	037586G
Entry requirements: Related bachelor degree (4.0 GPA) or higher.									
Master of International Business/Master of International Relations	Mar, Jul, Nov	2F	N, O	160	6.5	R	✓	5659	084029C
Entry requirements: Related bachelor degree (4.0 GPA) or higher.									
Policy and Public Administration									
Master of Public Administration	Mar, Jul	1–1.5F	O	120	6.5	R	N/A	5580	
Entry requirements: Related bachelor degree (4.5 GPA) or higher.									
Graduate Certificate in Policy Analysis	Mar, Jul	1P*	O	40	6.5	A	N/A	3210	
Entry requirements: Any bachelor degree or higher (4.5 GPA) OR relevant work experience.									
* Part-time only.									

Postgraduate degrees

Tourism and hospitality management

	Start Trimester	Duration	Campus	Credit pts.	IELTS	Academic	Pathways	Codes: Program	Codes: CRICOS
Graduate Certificate in International Tourism and Hospitality Management	Mar, Jul, Nov	0.5F	G, O	40	6.5	A	N/A	3117	103303F
Entry requirements: Any bachelor degree or higher OR relevant work experience.									
Master of International Tourism and Hospitality Management	Mar, Jul, Nov	2F	G, O	160	6.5	A	✓	5709	094982A

What you will study

Griffith is a leader in this field, ranking #1 in Australia for Hospitality and Tourism Management in the 2022 ShanghaiRanking Global Ranking of Academic Subjects. The Master of International Tourism and Hospitality Management helps graduates prepare for the next step in their career in the global tourism and hotel industry. You will develop skills essential for managerial-level graduates including advanced business acumen, strategic insight, high-level management skills and specialised industry knowledge, underscored by sustainability principles.

You will build on your core business skills in areas such as financial planning, hospitality management and marketing, and enhance these with an understanding of how to manage in a culturally diverse context.

As a graduate, you will emerge as a confident leader, sensitive to the complex issues and challenges within the global tourism and hotel industry.

Entry requirements

Any bachelor degree (4.0 GPA) or higher.

Career opportunities

You will be prepared to take advantage of new opportunities in the rapidly expanding services industry including:

- convention and event organisations
- international tourism and hotel management roles
- government departments
- hospitality entertainment services
- retail travel
- theme parks and attractions
- tourism authorities.

Pathway option

- Masters Qualifying Program

For more information go to **griffith.edu.au/college**.

Griffith ranked #1 in Australia for Hospitality and Tourism Management in the 2022 ShanghaiRanking Global Ranking of Academic Subjects.

Finance and financial planning

	Start Trimester	Duration	Campus	Credit pts.	IELTS	Academic	Pathways	Program	CRICOS
Graduate Diploma of Finance	Mar, Jul, Nov*	1F	N, O	80	6.5	A	N/A	4166	082403B
Entry requirements: Any bachelor degree or higher OR relevant work experience.									
* Trimester 3 (November entry) part-time and online only.									
Master of Finance	Mar, Jul, Nov	2F	N, O	160	6.5	A	✓	5592	081667G
Entry requirements: Any bachelor degree (4.0 GPA) or higher.									
Graduate Certificate in Financial Crime Investigation and Compliance	Mar, Jul	0.5F	N, O	40	6.5	A	N/A	3400	111084A
Entry requirements: Any bachelor degree or higher OR relevant work experience.									
Graduate Diploma of Financial Crime Investigation and Compliance	Mar, Jul	1F	N, O	80	6.5	A	N/A	4209	111085M
Entry requirements: Any bachelor degree or higher OR relevant work experience.									
Graduate Certificate in Financial Planning	Mar, Jul, Nov*	0.5F	O	40	6.5	A	N/A	3322	
Entry requirements: Any bachelor degree (4.0 GPA) or higher OR relevant work experience.									
* Trimester 3 (November entry) part-time and online only.									
Graduate Diploma of Financial Planning	Mar, Jul, Nov*	1F	O	80	6.5	A	N/A	4186	
Entry requirements: Any bachelor degree (4.0 GPA) or higher OR relevant work experience.									
* Trimester 3 (November entry) part-time and online only.									
Master of Financial Planning	Mar, Jul, Nov*	1–1.5F	O	120	6.5	R	N/A	5686	
Entry requirements: Related bachelor degree (4.0 GPA) or higher OR relevant work experience.									
* Trimester 3 (November entry) part-time and online only.									
Master of Financial Technology	Mar, Jul	1.5–2F*	N, O	160	6.5	A	N/A	5746	103302G
Entry requirements: Any bachelor degree (4.0 GPA) or higher.									
Majors: Finance; Data Analytics; Security									

* 2 years is a standard pathway: If you do not have a background in finance or IT, you will complete the standard pathway (2 years) which includes a compulsory foundation component.
1.5 years is an advanced standing pathway: If you have a prior finance or IT degree you will follow the advanced standing pathway (1.5 years) and skip the foundation course component.

'Having professors who push me and encourage me inspires me to do my best and will help me achieve my long-time career goal of becoming a successful executive. I am confident this practical education will open many doors to my future employment.'

Pichy (Thailand)
Master of Marketing and Master of International Tourism and Hospitality Management

Postgraduate degrees

	Start Trimester	Duration	Campus	Credit pts.	IELTS	Academic	Pathways	Codes Program	Codes CRICOS
Global development									
Master of Global Development	Mar, Jul	2F	N, O	160	6.5	A	✓	5724	097102C
Entry requirements: Any bachelor degree (4.0 GPA) or higher.									
Human resource management									
Graduate Certificate in Human Resource Management	Mar, Jul*	0.5F	G, N, O	40	6.5	A	N/A	3188	059747C
Entry requirements: Any bachelor degree or higher OR relevant work experience.									
* Trimester 1 full-time intake available at Gold Coast and Online. Trimester 2 full-time intake available Nathan and Online.									
Master of Human Resource Management and Employment Relations	Mar, Jul	1–1.5F	G, N, O	40	6.5	R	N/A	5748	103741F
Entry requirements: Related bachelor degree or higher.									
Master of Human Resource Management and Employment Relations/ International Business	Mar, Jul	2F	N, O	160	6.5	R	N/A	5749	103742E
Entry requirements: Related bachelor degree or higher.									
International relations									
Graduate Certificate in International Relations	Mar, Jul	0.5F	N, O	40	6.5	A	N/A	3142	044347J
Entry requirements: Any bachelor degree (4.0 GPA) or higher OR relevant work experience.									
Master of International Relations	Mar, Jul	1–1.5F	N, O	120	6.5	R	✓	5631	082406K
Entry requirements: Related bachelor degree (4.0 GPA) or higher.									
Marketing									
Graduate Certificate in Marketing	Mar, Jul	0.5F	G, N, O	40	6.5	A	N/A	3068	059739C
Entry requirements: Any bachelor degree (4.0 GPA) or higher OR relevant work experience.									
Master of Marketing	Mar, Jul	1–1.5F	G , N, O	120	6.5	R	✓	5629	082407J
Entry requirements: Related bachelor degree (4.0 GPA) or higher.									
Master of Marketing/Master of International Business	Mar, Jul, Nov	2F	N, O	160	6.5	R	✓	5717	096286J
Entry requirements: Related bachelor degree (4.0 GPA) or higher.									
Master of Marketing/Master of International Tourism and Hospitality Management	Mar, Jul	2F	G, O	160	6.5	R	✓	5716	096287G
Entry requirements: Related bachelor degree (4.0 GPA) or higher.									

Research degrees

	Intake	Duration	Campus	Credit pts.	IELTS	Academic	Codes Program	Codes CRICOS
Business								
Graduate Certificate in Research Studies in Business	Feb, Jul	0.5F	O	40	6.5	R	3275	
Entry requirements: Related bachelor degree or higher (5.0 GPA).								
Graduate Diploma of Research Studies in Business	Feb, Jul	1F	G, N	80	6.5	O	4160	076836E
Entry requirements: Related bachelor degree (5.0 GPA) or higher OR related masters degree (5.0 GPA) or higher OR completed the Graduate Certificate in Research Studies in Business from Griffith University (5.0 GPA) or higher.								
Pathway: to the Doctor of Philosophy or Master of Philosophy.								
Higher degrees by research								
Doctor of Philosophy	Feb, Apr, Jul, Oct*	2–4F	All	320	6.5	O	6001	062206F
Master of Philosophy	Feb, Apr, Jul, Oct*	2F	All	160	6.5	O	5001	005100M

* Higher degrees by research have four intakes per year—February, April, July and October.
The application schedule is available at: PhD: **degrees.griffith.edu.au/Program/6001/HowToApply/International**, MPhil: **degrees.griffith.edu.au/Program/5001/HowToApply/International**

Refer to **degrees.griffith.edu.au** for detailed fee information.

#1 in Australia
Law

2022 ShanghaiRanking Global Ranking of Academic Subjects

Criminology and law

Study with the best

Learn from experts and leaders who bring real industry experience to your study. Our strong international research reputation means you will be taught by academics who are recognised worldwide in their various fields.

Global perspective

Gain the knowledge and skills required to secure in-demand employment in the wide-ranging criminal justice system. Our graduates are making their mark in a variety of sectors across Australia and internationally.

Vital connections

Take advantage of dynamic opportunities for networking with the legal industry. Meet Queensland's legal experts at regular events and be supported by our strong community of Griffith Law School graduates through mentorships, scholarships, internships and more.

Find out more at:
griffith.edu.au/criminology-law

Undergraduate degrees

Criminology and criminal justice

	Start Trimester	Duration	Campus	Honours	Credit pts.	IELTS	Academic	Pathways	Codes Program	Codes CRICOS
Bachelor of Criminology and Criminal Justice	Mar, Jul	3F	G, M, O	✓	240	6.5	S	✓	1112	061466E

What you will study

In this degree, you'll learn about the causes of crime and society's response through the justice system while drawing on knowledge and insights from many fields of study, including psychology, law, sociology, politics and social work. In your first year, you'll learn about the current trends in crime in Australia and overseas, and explore proven ways that crime can be examined, prevented and reduced. You'll participate in courses that include the police, courts and criminal law, and the role mental health plays in crime. In your second and third years, you'll choose from elective courses in policing, corrections, working with offenders and victims, counter-terrorism, or crime analysis and investigation. You can also choose non-criminology electives.

Career opportunities

You'll be prepared to pursue employment opportunities in policing and security, intelligence, probation and parole, child protection, crime analysis, courts and justice services, crime prevention and regulatory agencies. When you graduate, you'll be equipped for a career in areas such as law enforcement, working directly with offenders or victims in welfare and counselling roles, and in criminological research and policy roles.

Job-ready skills

Throughout your studies, you'll gain and develop industry-relevant skills and experience working on real projects. You will build on this part of your degree through a capstone course focusing on addressing a current local community crime problem.

In your final year, you'll have the opportunity to complete a professional placement experience through the Criminology Undergraduate Research Internship Program. You'll be mentored one-on-one by criminology experts and can select an internship to suit your interests from a diverse range of research projects.

Honours available

Honours is available for this degree (through an additional year of study).

Double degree option(s)

Combine Criminology and Criminal Justice with: Psychological Science; Forensic Science; Human Services; Political Science; Information Technology; and International Relations.

Pathway option(s)

- Diploma of Criminology and Criminal Justice

For more information go to **griffith.edu.au/college**.

Law

	Start Trimester	Duration	Campus	Honours	Credit pts.	IELTS	Academic	Pathways	Codes Program	Codes CRICOS
Bachelor of Laws (Honours)	Mar, Jul	4F	G, N	✓	320	7.0	H2	✓	1619	836236B
Bachelor of Laws (Honours) (Graduate Entry)	Mar, Jul	3F	G, N	✓	240	7.0	O	N/A	1620	0100412

Entry requirements: Non-law degree or higher providing it is equivalent to a minimum of 1.5 years of full-time study from a recognised institution with a minimum GPA of 4.0 on a 7-point scale (or equivalent) OR a law degree from a different legal system (i.e. it must be a Bachelor of Laws from a non-Australian tertiary institution).

Graduates are: eligible for admission as a solicitor if they complete an approved law degree, have undertaken approved practical legal training via a practical legal training course or supervised traineeship at a law firm, and are able to satisfy the Legal Practitioners Admissions Board and the Supreme Court of their fitness to practise.

Postgraduate degrees

Law

	Start Trimester	Duration	Campus	Credit pts.	IELTS	Academic	Pathways	Codes Program	Codes CRICOS
Juris Doctor	Mar, Jul, Nov*	2–3F	G, N, O	240	7.0	A	N/A	5734	099124C

Entry requirements: Entry requirements: Non-law degree or higher providing it is equivalent to a minimum of 1.5 years of full-time study from a recognised tertiary institution with a minimum GPA of 4.0 on a 7-point scale (or equivalent) OR a law degree from a different legal system (i.e. it must be a Bachelor of Laws from a non-Australian tertiary institution).

Majors: Canadian Law; International Law, Migration Law

* The Trimester 3 intake will only be available to those students undertaking the Canadian Law major at the Gold Coast campus and online.

Australian migration law and practice

	Start Trimester	Duration	Campus	Credit pts.	IELTS	Academic	Pathways	Codes Program	Codes CRICOS
Graduate Diploma in Australian Migration Law and Practice	Mar, Jul	1F	O	80	7.0	A	N/A	4190	

Entry requirements: Any bachelor degree (4.0 GPA) or higher OR a Graduate Certificate in Australian Migration Law and Practice with a minimum GPA of 4.0 (on a 7-point scale).

Criminology and criminal justice

	Start Trimester	Duration	Campus	Credit pts.	IELTS	Academic	Pathways	Codes Program	Codes CRICOS
Graduate Certificate in Criminology and Criminal Justice	Mar, Jul	1P*	O	40	7.0	A	N/A	3152	

* Part-time only.

Entry requirements: Any bachelor degree or higher OR relevant work experience.

	Start Trimester	Duration	Campus	Credit pts.	IELTS	Academic	Pathways	Codes Program	Codes CRICOS
Master of Criminology and Criminal Justice	Mar, Jul	1.5F	O	120	7.0	R	N/A	5606	

Entry requirements: Related bachelor degree or higher.

International law

	Start Trimester	Duration	Campus	Credit pts.	IELTS	Academic	Pathways	Codes Program	Codes CRICOS
Master of International Law	Mar, Jul	1–1.5F	G, O	120	6.5	A	N/A	5729	098121C

Entry requirements: Any bachelor degree or higher.

	Start Trimester	Duration	Campus	Credit pts.	IELTS	Academic	Pathways	Codes Program	Codes CRICOS
Master of International Law Studies	Mar, Jul	2F	G, O	160	6.5	A	N/A	5738	099995M

What you will study

The Master of International Law Studies program will equip a variety of high achieving, practitioners, professionals and scholars to appreciate, understand, apply and critique international, comparative and globalised law principles, rules and skills in contexts such as international and cross-border transactions and disputes; cross-border family law disputes; cross-border negotiations and private as well as public international law developments.

The program is designed to give talented students an opportunity to excel in their chosen field and join an intellectual community of scholars interested in both private and public international law and comparative law studies.

Entry requirements

Any bachelor degree or higher.

Career opportunities

Graduates will be in a position to gain a competitive advantage in a range of professional, legal and commercial employment markets, through high level understanding of, and skills in, international, and comparative global law, principles and practice.

Postgraduate degrees

	Start Trimester	Duration	Campus	Credit pts.	IELTS	Academic	Pathways	Codes Program	Codes CRICOS
Forensic mental health									
Graduate Certificate in Forensic Mental Health	Mar, Jul	1P*	O	40	7.0	A	N/A	3154	
* Part-time only.									
Entry requirements: Any bachelor degree or higher OR relevant work experience.									
Master of Forensic Mental Health	Mar, Jul	1.5F	O	120	7.0	R	N/A	5616	
Entry requirements: Related bachelor degree or higher.									

Research degrees

	Intake	Duration	Campus	Credit pts.	IELTS	Academic	Codes Program	Codes CRICOS
Criminological research studies								
Graduate Diploma of Criminological Research Studies	Mar	1F	M, O	80	6.5	R	4179	086339F
Entry requirements: Related bachelor degree or higher (5.0 GPA).								
Pathway: to the Doctor of Philosophy or Master of Philosophy.								
Law research studies								
Graduate Diploma of Law Research Studies	Mar, Jul	1F	G, N	80	6.5	R	4177	086337G
Entry requirements: Related bachelor degree or higher (5.0 GPA).								
Pathway: to the Doctor of Philosophy or Master of Philosophy.								
Higher degrees by research								
Doctor of Philosophy	Mar, Apr, Jul, Nov*	2–4F	All	320	6.5	O	6001	062206F
Master of Philosophy	Mar, Apr, Jul, Nov*	2F	All	160	6.5	O	5001	005100M

* Higher degrees by research have four intakes per year—March, April, July and November.
The application schedule is available at: PhD: **degrees.griffith.edu.au/Program/6001/HowToApply/International**, MPhil: **degrees.griffith.edu.au/Program/5001/HowToApply/International**
Refer to **degrees.griffith.edu.au** for detailed fee information.

'I studied conflict and how professionals, specifically mediators, need to be able to develop rapport, build trust, and display professionalism to be effective. My research argued that each of these three primarily rely on nonverbal communication: body movement, environmental factors, touch, tone, and appearance. My PhD work further suggests that if what I found helps mediators during conflicts, the findings can also assist others working in crisis, disputes, and conflict as well. My PhD work at Griffith created the foundation of the research and work I continue to do today.'

Jeff (USA)
Former detective in the New York City Police Department and Griffith University PhD graduate

#5 in Australia
Education
2022 ShanghaiRanking Global Ranking of Academic Subjects

Education

Innovative teaching

At Griffith, we're moving education forward in high-priority areas including online learning, digital coding, science, maths, literacy, special needs, psychology and early childhood education.

Flexible study

We offer the most innovative, industry-relevant, employment-focused degrees with the flexibility to choose your pathway once you enter our degree.

Powerful partnerships

As a student, you'll benefit from our strong relationships with schools and industry partners. You'll undertake professional experience each year of your teaching degree, have access to community field studies, and the chance to engage in international experiences.

Find out more at:
griffith.edu.au/education

Undergraduate degrees

	Start Trimester	Duration	Campus	Honours	Credit pts.	IELTS	Academic	Pathways	Codes Program	Codes CRICOS
Teaching										
Bachelor of Education	Mar, Jul	3.5F*	G, L , M	N/A	320	7.5	H1	✓	1567	090883C

This program prepares students to teach either in primary or secondary settings.

Primary

Major(s): Early Childhood Education (L); Health and Physical Education (G); Special Needs Education (M).

Minor(s): English Education (M,G,L); Mathematics Education (M,G); Science Education (M,G).

Secondary

Major(s): Learning Support (M). Teaching Area Content 1: Biology (M,G); Chemisty (G, M); English (M,G); Digital Technologies (G); Food and Nutrition (G); Geography (M); History (M,G); Mathematics (M,G); Visual Arts (M). Teaching Area Content 2: Design Technology (G); Drama (M); English (M,G); Health and Physical Education (M,G); History (M,G); Mathematics (M, G); Physics (other teaching area must be Mathematics) (M,G); Psychology (M,G).

Note: Mt Gravatt students may be required to undertake their Content Teaching Areas at Nathan or South Bank.

Entry requirements: refer to degrees.griffith.edu.au for detailed entry requirement information.

* 4 years full-time equivalent offered over 3.5 years.

Postgraduate degrees

	Start Trimester	Duration	Campus	Credit pts.	IELTS	Academic	Pathways	Codes Program	Codes CRICOS
Education									
Graduate Certificate in Professional Learning	Mar, Jul	1P*	M, O	40	6.5	A	N/A	3339	

Entry requirements: Any bachelor degree or higher.

* Part-time only.

Master of Education	Mar, Jul	2F	M, O	160	6.5	A	N/A	5735	0100672

What you will study

This degree delivers advanced professional learning for teachers and those with a professional involvement in education including school bursars, school development officers and training personnel. It will help you develop greater expertise in educational practice or research and can contribute to current teachers' professional development requirements. Please note that this degree is not an initial teacher education program and will not lead to registration as a teacher in Queensland schools.

Majors

- Autism Studies
- Early Childhood Studies (not accredited with ACECQA)
- Educational Leadership
- Educational Technology
- Educational Studies
- Learning and Professional Development
- Special Needs Education
- Teaching of English to Speakers of Other Languages (TESOL)
- Wellbeing in Education.

Entry requirements

- Bachelor degree or higher OR
- Relevant work experience

Career opportunities

You will be able to meet individual professional learning and research development needs. The degree also allows you to gain significant professional advantages to support advancing your education career.

Pathway option(s)

For students interested in undertaking doctoral studies, this program provides a Research major that articulates with the Master of Education and Professional Studies Research (5608) and onto the Doctor of Philosophy (PhD) or Doctor of Education (6022).

For more information visit **degrees.griffith.edu.au**

Special needs education									
Graduate Certificate in Autism Studies	Mar, Jul	0.5F	O	40	6.5	A	N/A	3270	

Entry requirements: Any bachelor degree or higher OR relevant work experience.

Master of Autism Studies	Mar, Jul	1F	O	80	6.5	O	N/A	5595	

Entry requirements: Graduate Certificate in Autism Studies (4.5 GPA) OR Graduate Certificate in Disability Studies (or equivalent).

Graduate Certificate in Special Needs Education	Mar, Jul	1P*	O	40	6.5	A	N/A	3020	

Entry requirements: Any bachelor degree or higher.

* Part-time only.

Teaching										
Master of Primary Teaching	Mar	1.5–2F	G, M, O	N/A	160	7.5	O	N/A	5587	0100413

What you will study

This postgraduate, pre-service teacher education program is offered in intensive mode to enable completion in one and a half years or over two years full-time. The program provides professional preparation for teaching in primary school (Prep to Year 6) settings. It is designed for graduates from a non-education background wishing to teach in this context. The program covers the theory and practice of teaching concentrating on: the characteristics of learners; the social and educational contexts of education; curriculum studies; and professional experience in relevant settings.

Entry requirements

- Non-Education bachelor degree or equivalent (GPA 4.0 or higher); plus
- submission of 1000-word personal statement
- non-academic entry requirements.

Career opportunities

Graduates will be qualified to teach students in public and private primary schools throughout Australia as well as at equivalent levels overseas.

Recognition/accreditation

The Master of Primary Teaching is accredited by the Queensland College of Teachers (QCT). To obtain registration with the Queensland College of Teachers, graduating teachers must have evidence to demonstrate that their English language proficiency meets the minimum requirements for registration.

For more information visit **degrees.griffith.edu.au**

Master of Secondary Teaching	Mar	1.5–2F	G, M, O	N/A	160	7.5	O	N/A	5700	0100414

Entry requirements: Non-Education bachelor degree or equivalent (GPA 4.0 or higher); plus submission of 1000-word personal statement and non-academic entry requirements.

Postgraduate degrees

Teaching of English to Speakers of Other Languages

		Duration	Campus	Credit pts.	IELTS	Academic	Pathways	Codes Program	Codes CRICOS
Graduate Certificate in Teaching of English to Speakers of Other Languages	Mar*, Jul*, Nov^	0.5F	N, O	40	6.5	A	N/A	3016	006684G

Entry requirements: Any bachelor degree or higher.

* Trimester 1 and 2 (March and July entry) Online or Nathan campus, part-time only.
^ Trimester 3 (November entry) Nathan campus only, full-time only.

Master of Teaching of English to Speakers of Other Languages	Mar, Jul, Nov*	1–2F	N, O	160	6.5	A	N/A	5727	097291D

Entry requirements: Any bachelor degree or higher OR a combination of alternative admission criteria such as formal, informal and non-formal learning deemed to be equivalent to a bachelor degree or higher.

* Trimester 3 (November entry) not available to students entering with advanced standing.

What you will study

The Master of Teaching English to Speakers of Other Languages (TESOL) provides academic and pedagogical foundations for professionals who are or will be involved in work that focuses on the learning and teaching of English as a second or foreign language. The degree provides a qualification in the teaching of English in a variety of contexts with a strong focus on teaching in the Asia-Pacific region.

The program content is internationalised and intercultural, focusing on the development of a knowledge base and analytical skills that will enable graduates to operate in a range of roles involving the need to understand how second and foreign languages are learned. Much of the content of the program is also relevant to teachers of languages other than English. The course includes a research component requiring the knowledge and application of research principles and practices relating to professional work or learning in TESOL.

Please note that this program does not lead to teacher registration with the Queensland College of Teachers.

Entry requirements

Any bachelor degree or higher OR a combination of alternative admission criteria such as formal, informal and non-formal learning deemed to be equivalent to a bachelor degree or higher.

Career opportunities

Graduates may find employment opportunities locally or overseas, teaching English as a second or foreign language, or working in leadership positions in language teaching institutions. You may find opportunities at TAFE or technical colleges, university language centres, private language schools and language teaching institutions for migrants.

Research degrees

Education and professional studies

	Intake	Duration	Campus	Credit pts.	IELTS	Academic	Codes Program	Codes CRICOS
Master of Education and Professional Studies Research	Mar, Jul	1F	G, M, O	80	6.5	O	5608	083101G

Entry requirements: A postgraduate qualification with a GPA of at least 5.0 in a related discipline OR a bachelor degree with at least Second Class Honours (Division B) in a related discipline.

Pathway: to the Doctor of Education or Doctor of Philosophy.

Education

Doctor of Education	Mar, Jul	3F	G, L, M, O	240	6.5	O	6022	082410C

Entry requirements: A recognised bachelor degree with a suitable class of research honours (not less than an upper second) or its equivalent as determined by the Dean, Griffith Graduate Research School and professional engagement pertinent to the degree over a period totalling not less than three years. To provide evidence for establishing equivalence, applicants are asked to complete a professional portfolio (using the template provided by the Griffith University School of Education and Professional Studies) which is to be submitted with the appropriate supporting documentation appended.

Higher degrees by research

Doctor of Philosophy	Feb, Apr, Jul, Oct*	2–4F	All	320	6.5	O	6001	062206F
Master of Philosophy	Feb, Apr, Jul, Oct*	2F	All	160	6.5	O	5001	005100M

* Higher degrees by research have four intakes per year—February, April, July and October.
The application schedule is available at: PhD: **degrees.griffith.edu.au/Program/6001/HowToApply/International**, MPhil: **degrees.griffith.edu.au/Program/5001/HowToApply/International**

Refer to **degrees.griffith.edu.au** for detailed fee information.

'After being at Griffith I felt secure in my ability to teach, and being able to put what I learnt into practice. I am passionate about teaching, exchanging experiences with my students and helping them to achieve their goals. I couldn't see myself doing anything else.'

Flavia (Brazil)
Master of Teaching of English to Speakers of Other Languages (TESOL)

#3 in Australia
Marine and Ocean Engineering

#5 in Australia
Computer Science and Engineering

Global top 100
Energy Science and Engineering

Global top 150
Environmental Science
Engineering

2022 ShanghaiRanking Global Ranking of Academic Subjects

Global top 100
Nanoscience and Nanotechnology

2022–23 Best Global Universities Rankings

Engineering, IT and aviation

Leaders in aviation

We have over 25 years of experience producing qualified graduates for the international aviation industry which is growing rapidly as the number of travellers continues to expand.

Strong industry links

Be job-ready with opportunities for industry placements and the chance to work on industry projects.

Focus on innovation

We prepare our graduates to create smarter solutions for the future, fostering professional skills and an entrepreneurial approach.

Find out more at:
griffith.edu.au/engineering

Undergraduate degrees

	Start Trimester	Duration	Campus	Honours	Credit pts.	IELTS	Academic	Pathways	Codes Program	Codes CRICOS
Aviation										
Bachelor of Aviation	Mar, Jul^	2F*	N, O†	N/A	240	6.5	S	N/A	1517	085494C

^ Trimester 2 entry is only available for Professional Entry pathway—for students with 80 or 160 credit points of advanced standing.
* 3 years full-time equivalent offered over 2 years.
† Online available to Professional Entry pathways only.

Bachelor of Aviation Management	Mar, Jul	1.5 or 2F*	N, O	N/A	240	6.5	S	✓	1367	092428K

* 3 years full-time equivalent offered over 2 years OR 1.5 years full-time (Professional Entry).

What you will study

It takes specialist management skills to keep the aviation industry flying, in operational business roles and in the public sector. In recognition of the unique demands of aviation, this degree has been designed alongside industry to ensure we produce graduates with the core competencies that employers demand. This includes knowledge in airport planning, operations and management, human factors for aviation managers, security and risk management, government-business relations, business data analysis, and more. As a graduate, you will have the tools and people skills needed to succeed in this complex and dynamic industry.

Grow your network

Building strong connections is an integral part of any business. During your studies, you can get to know your peers and foster lifelong relationships through clubs such as the Griffith University Aviation Association (GUAvA). Dedicated to all things aviation, the club enhances student experiences by providing opportunities for students to participate in activities such as flying camps, social events and hangar tours. The club also supports the aviation Mentoring Aviators Through Educational Support (MATES) program through weekly BBQs and industry guest speakers, funding for inter-flight competitions and hosting an annual awards night.

Career opportunities

As a graduate of this degree, you'll be equipped for employment in aviation management. You will also be able to apply your management skills to many areas of the aviation industry, including airlines, airports, air traffic service providers, maintenance and repair organisations, and government agencies such as the Civil Aviation Safety Authority (CASA) and the Australian Transport Safety Bureau (ATSB).

Pathway option(s)

· Diploma of Business

For more information go to **griffith.edu.au/college**

Computer science

Bachelor of Computer Science	Mar, Jul	3F	G, O	✓	240	6.5	S	N/A	1534	090585B

What you will study

Study with the No. 1 university in Queensland for computer science. In this degree, you'll combine the fundamental principles underpinning computer science with the practical development of technology skills. You'll be equipped to work across platforms to solve complex problems with intelligent systems and software. You'll study computer architecture and algorithms, intelligent systems, robotics, programming for web, mobile and embedded applications, big data visualisation and analytics, and gain skills in communication, leadership, innovative thinking and ethical practice. You'll also have the opportunity to develop entrepreneurial thinking through Griffith's business accelerator space, giving you the skills to create your own start-up.

Majors

Students of this degree may choose to specialise in one or both of the below majors:

- Data Science and Artificial Intelligence
- Software Development

Alternatively, you can gain specialist knowledge across multiple areas by choosing the 'no major' option.

Professional recognition

The Bachelor of Computer Science is conditionally accredited by the Australian Computer Society. You may also be eligible for membership of international professional bodies such as the Institute of Electrical and Electronics Engineers (IEEE), Australian Computer Society and the Association for Computing Machinery.

Career opportunities

As a graduate, you'll be prepared for jobs such as a software engineer, web and mobile applications developer, data analyst and engineer, systems analyst and architect, games developer, cyber security engineer and computer science researcher.

Bachelor of Advanced Computer Science (Honours)	Mar, Jul	4F	G, O	✓	320	6.5	S	N/A	1657	107420B

Engineering

Bachelor of Engineering (Honours)	Mar, Jul	4F	N	✓	320	6.5	H1	✓	1542	090583D
	Mar, Jul	4F	G	✓	320	6.5	H1	✓	1546	090583D

Majors: Civil Engineering (G,N); Electronic Engineering (N); Electronic and Energy Engineering (N); Electronic and UAV Engineering (N); Electrical and Electronic Engineering (G); Environmental Engineering (N); Electrical and Renewable Energy Engineering (G); Mechatronics (N); Mechanical Engineering (G,N).

Bachelor of Software Engineering (Honours)	Mar, Jul	4F	G, N	✓	320	6.5	S	N/A	1656	106761M

Industrial design

Bachelor of Industrial Design	Mar, Jul	3F	G	N/A	240	6.5	S	✓	1407	081670B

Information technology

Bachelor of Information Technology	Mar, Jul, Nov	3F	G, N, O	✓	240	6.5	S	✓	1538	003423G

Majors: Information Systems; Networks and Security; Software Development.

Data science

Data science can now be studied as a major in the Bachelor of Science and Bachelor of Science Advanced (Honours) degrees, or as part of a double degree with Engineering, Science, Business or Environmental Science. This will allow you to develop a specialised skill set that can be applied to your chosen major of study, and broaden your career options.

Postgraduate degrees

	Start Trimester	Duration	Campus	Credit pts.	IELTS	Academic	Pathways	Codes: Program	Codes: CRICOS
Aviation									
Graduate Certificate in Aviation Management	Mar, Jul	0.5F, 1P*	N, O	40	6.5	A	N/A	3112	069966J
* Part-time study available online only.									
Entry requirements: Any bachelor degree or higher OR relevant work experience.									
Master of Aviation Management	Mar, Jul	1–1.5F	N, O	120	6.5	A	N/A	5647	076266A
Entry requirements: Any bachelor degree (4.5 GPA) or higher and relevant work experience.									
Graduate Diploma of Flight Management	Mar	1.5F	E	90	6.5	O	N/A	4188	099490C
Entry requirements: Visit **griffith.edu.au/international-study** for details on entry requirements.									
Engineering									
Graduate Certificate in Renewable Energy Engineering	Mar, Jul	1P*	N, O	40	6.5	R	N/A	3386	
* 1 year part-time only.									
Master of Civil Engineering	Mar, Jul	1–1.5F	G	120	6.5	R	✓	5642	083658D
Entry requirements: Bachelor degree in civil engineering or higher.									
Master of Civil Engineering Advanced	Mar, Jul	1.5–2F	G	160	6.5	R	N/A	5692	088911M
Entry requirements: Bachelor degree in civil engineering or higher.									
Master of Civil Engineering/ Master of Engineering Project Management	Mar, Jul	2F	G	160	6.5	R	✓	5682	086345G
Entry requirements: Bachelor degree in civil engineering or higher.									
Master of Engineering Project Management	Mar, Jul, Nov	1–1.5F	G	120	6.5	R	✓	5660	083654G
Entry requirements: Bachelor degree in engineering.									
Master of Engineering Project Management Advanced	Mar, Jul, Nov	1.5–2F	G	160	6.5	R	✓	5693	088912K
Entry requirements: Bachelor degree in engineering or higher.									
Master of Environmental Engineering	Mar, Jul	1–1.5F	N, O	120	6.5	R	✓	5593	083738D
Entry requirements: Bachelor degree in engineering or higher OR related bachelor degree or higher and relevant work experience.									
Master of Environmental Engineering and Pollution Control	Mar, Jul	1.5–2F	N, O	160	6.5	R	✓	5648	083659C
Entry requirements: Bachelor degree in engineering or higher OR related bachelor degree or higher and relevant work experience.									
Master of Professional Engineering	Mar, Jul	2F	G, N	160	6.5	R	✓	5728	097689D
Major(s): Civil Engineering (G); Electronic Engineering (N); Electronic and Energy Engineering (N); Environmental Engineering (N); Mechanical Engineering (G).									
Entry requirements: Bachelor degree in engineering (5.0 GPA) or higher.									
Information technology									
Graduate Certificate in Blockchain Technology	Mar, Jul	1P*	G,O	40	6.5	S	N/A	3399	
Graduate Certificate in Business Cyber Security	Mar, Jul	1P*	O	40	6.5	S	N/A	3351	
Entry requirements: Any bachelor degree (4.0 GPA) or higher OR relevant work experience.									
Graduate Certificate in Cyber Security	Mar, Jul	1P*	O	40	6.5	R	N/A	3350	
Entry requirements: Any bachelor degree (4.0 GPA) or higher OR relevant work experience.									
Graduate Certificate in Cyber Crime	Mar, Jul	1P*	O	40	6.5	A	N/A	3352	
Entry requirements: Any bachelor degree (4.0 GPA) or higher OR relevant work experience.									
Graduate Certificate in Data Science	Mar, Jul	1P*	G, N, O	40	6.5	R	N/A	3355	
Entry requirements: Any bachelor degree (4.0 GPA) or higher OR relevant work experience.									
* 1 year part-time only.									
Master of Cyber Security	Mar, Jul	2F	G, N, O	160	6.5	A	N/A	5726	097096G
Entry requirements: Any bachelor degree (4.5 GPA) or higher.									
Master of Information Systems and Information Technology Management	Mar, Jul	1.5–2F	N	160	6.5	A	✓	5658	084294G
Entry requirements: Any bachelor degree (4.5 GPA) or higher.									

Postgraduate degrees

Information technology

	Start Trimester	Duration	Campus	Credit pts.	IELTS	Academic	Pathways	Codes: Program	Codes: CRICOS
Master of Information Technology	Mar, Jul, Nov	1.5–2F	G, N, O	160	6.5	A	✓	5612	083391D

What you will study

In this degree, you will gain a comprehensive education in the principles and practice of information technology. Through your chosen major, you will develop an in-depth understanding of the underlying technology, administration and application of specific applications of information technology and systems.

You will learn about information technology planning and management, and about Internet-based services used in commerce, education, health, science, public administration, and many other sectors. You will also learn how to apply information technology to model, support, and manage modern, flexible organisations.

Majors

Data Analytics, Information Systems and Enterprise Architecture, Networking and Security, Software Development and Support.

Entry requirements

Any bachelor degree (4.5 GPA) or higher.

Career opportunities

Enterprise Architecture: Business architects; information architects; enterprise infrastructure and security architects; or enterprise solutions architects.

Data Analytics: You will gain skills to handle data and manage visualisation as well as understand and develop strategies to address issues related to data analysis techniques which are valuable for a wide range of organisations.

Information Systems and Business Analysis: Project managers; program managers; business analysts; change managers; data analysts; quality managers; or program directors. You may find opportunities in large multinational organisations, such as in the mining industry, as well as in government.

IT Services: You will be prepared for work as a technical support officer, ICT consultant, and support engineer and system analyst in industries and government agencies.

Networking and Security: Development operations specialists; network security engineers; security network consultants; security managers; or security applications specialists.

Software Development: Developers; test engineers; web developers; or researchers in government research centres.

Recognition/accreditation

A renewal of professional accreditation for 2023 onward is currently in progress with the Australian Computer Society.

Pathway option

- Masters Qualifying Program

For more information go to **griffith.edu.au/college**.

Our IT degrees are based on a strong theoretical foundation with practical experiences to make you industry-ready.

Research degrees

Engineering

	Intake	Duration	Campus	Credit pts.	IELTS	Academic	Codes: Program	Codes: CRICOS
Graduate Diploma of Research Studies in Engineering	Feb, Jul	1F	G, N	80	6.5	R	4176	085199K

Entry requirements: Related bachelor degree or higher (5.0 GPA).
Pathway: to the Doctor of Philosophy or Master of Philosophy.

Information technology

	Intake	Duration	Campus	Credit pts.	IELTS	Academic	Codes: Program	Codes: CRICOS
Graduate Diploma of Research Studies in Information Technology	Feb, Jul	1F	G, N	80	6.5	R	4174	085200M

Entry requirements: Related bachelor degree (4.5 GPA) or higher.
Pathway: to the Doctor of Philosophy or Master of Philosophy.

Higher degrees by research

	Intake	Duration	Campus	Credit pts.	IELTS	Academic	Codes: Program	Codes: CRICOS
Doctor of Philosophy	Feb, Apr, Jul, Oct*	2–4F	All	320	6.5	O	6001	062206F
Master of Philosophy	Feb, Apr, Jul, Oct*	1–2F	All	160	6.5	O	5001	005100M

* Higher degrees by research have four intakes per year—February, April, July and October.
The application schedule is available at: PhD: **degrees.griffith.edu.au/Program/6001/HowToApply/International**, MPhil: **degrees.griffith.edu.au/Program/5001/HowToApply/International**

Refer to **degrees.griffith.edu.au** for detailed fee information.

'Other universities offered computer science double degrees, but I wanted to code. Griffith had the best program for software development. Griffith gave me all the tools and skills I need to manage complex and ambitious software projects'

Mauricio (Colombia)
Master of Information Technology

Humanities, languages and social science

Future freedom

These degrees will give you the freedom to work across multiple professions, fields and disciplines. You will be equipped with the skills to master the future world of work, where jobs are continually evolving, and employers demand confident, critical thinkers and communicators.

Ranked in the top 200 worldwide

for Sociology in the 2022 ShanghaiRanking Global Ranking of Academic Subjects.

Access to internships and practical experiences

You will have access to a range of internships, practical experiences and overseas travel opportunities. You will enhance your knowledge, skills and networks, with dedicated placement officers to help you pursue your passion and professional ambition.

Find out more at:
griffith.edu.au/humanities

Undergraduate degrees

	Start Trimester	Duration	Campus	Honours	Credit pts.	IELTS	Academic	Pathways	Codes Program	Codes CRICOS
Arts and social sciences										
Bachelor of Arts	Mar, Jul, Nov	3F	G, N	✓	240	6.5	S	✓	1021	000609M

Major(s): Students of this degree can choose to specialise in one or two of the following areas: Creative Writing; Criminal Justice; Drama; History; Indigenous Studies; Islam–West Relations; Language, Culture and Society; Journalism; Language, Culture and Society; Languages (Chinese, French*, German*, Indonesian*, Italian, Japanese, Korean*, Modern Greek^ and Spanish); Literary Studies; Popular Culture and Screen Studies; Psychology; Security and International Studies; Social Justice; Sociology; Strategic Communication.

Minors: Art History and Theory; Digital Media Production; Environmental Humanities; Gender Studies; Medical Humanities; Politics and International Studies; Russian Language*; Screen Studies; Security Studies; Translating and Interpreting for Chinese Speakers.

* Available via cross-institutional study at The University of Queensland.
^ Available online via cross-institutional study with Flinders University, South Australia.

Bachelor of Social Science	Mar	3F	G, N	N/A	240	6.5	S	N/A	1576	094392A

Major(s): Economics; Environmental Sustainability; Global Security Threats; Media, Communication and Social Change; Politics in Asia; Social Justice.

Communication and journalism										
Bachelor of Communication and Journalism	Mar	3F	G, N	N/A	240	6.5	S	✓	1597	096707D
Languages and linguistics										
Bachelor of Languages and Linguistics	Mar, Jul	3F	G, N	N/A	240	6.5	S	N/A	1116	019661G

You can specialise in one or more of the following languages: Chinese; French*; German*; Indonesian*; Italian; Japanese; Korean*; Modern Greek^; Spanish.

* Available via cross-institutional study at The University of Queensland.
^ Available online via cross-institutional study with Flinders University, South Australia.

Diploma of Languages*	Mar, Jul, Nov	2P†	G, N	N/A	80	6.5	S	N/A	8025	

Major(s): Chinese Language; Italian Language; Japanese Language; Spanish Language.

* International students are only able to undertake the Diploma of Languages in conjunction with a CRICOS registered degree program providing they maintain full-time enrolment in their primary degree of study and continue to progress academically.
† Part-time only.

Postgraduate degrees

	Start Trimester	Duration	Campus	Credit pts.	IELTS	Academic	Pathways	Codes Program	Codes CRICOS
Communication									
Graduate Certificate in Creative and Professional Writing	Mar, Jul	1P*	G, O	40	6.5	A	N/A	3302	

Entry requirements: Any bachelor degree or higher.

* Part-time only.

Graduate Certificate in Strategic Communication and Media	Mar, Jul	1P*	O	40	6.5	A	N/A	3341	

Entry requirements: Any bachelor degree or higher.

* Part-time only.

Safety leadership									
Graduate Certificate in Safety Leadership	Mar, Jul	1P*	O	40	6.5	A	N/A	3298	

Entry requirements: Any bachelor degree or higher OR relevant work experience.

* Part-time only.

Teaching of English to Speakers of Other Languages									
Graduate Certificate in Teaching of English to Speakers of Other Languages	Mar*, Jul*, Nov^	0.5F	N, O	40	6.5	A	N/A	3016	006684G

* Trimester 1 and 2 (March and July entry) Online or Nathan campus, part-time only.
^ Trimester 3 (November entry) Nathan campus only, full-time only.

Master of Teaching of English to Speakers of Other Languages	Mar, Jul, Nov*	1–2F	N, O	160	6.5	A	N/A	5727	097291D

* Trimester 3 (November entry) not available to students entering with advanced standing.

Research degrees

	Intake	Duration	Campus	Credit pts.	IELTS	Academic	Codes Program	Codes CRICOS
Arts								
Master of Arts Research	Mar, Jul	1F	G, N	80	6.5	R	5633	083100J

Entry requirements: Related postgraduate qualification (5.0 GPA) OR a related bachelor degree with at least Second Class Honours (Division B).

Higher degrees by research								
Doctor of Philosophy	Mar, Apr, Jul, Nov*	2–4F	All	320	6.5	O	6001	062206F
Master of Philosophy	Mar, Apr, Jul, Nov*	2F	All	160	6.5	O	5001	005100M

* Higher degrees by research have four intakes per year—March, April, July and November.
The application schedule is available at: PhD: **degrees.griffith.edu.au/Program/6001/HowToApply/International**, MPhil: **degrees.griffith.edu.au/Program/5001/HowToApply/International**

Refer to **degrees.griffith.edu.au** for detailed fee information.

#1 in Australia
Nursing and Midwifery

#2 in Australia
Dentistry and Oral Sciences

#31 globally
Sports Sciences
Psychology
2022 ShanghaiRanking Global Ranking of Academic Subjects

Global top 200
Pharmacy and Pharmacology
2022 QS World University Rankings

Global top 100
Public Health
2022–23 Best Global Universities Rankings

Medicine, dentistry and health

Graduate in demand

In many areas of healthcare, Griffith graduates are selected as graduates of choice by employers. Our broad health expertise gives you the opportunity to interact with all aspects of the healthcare profession, equipping you to launch your career in this fast-growing industry.

Practical and industry placements

You'll combine classroom learnings with clinical training and practical placements almost from the moment you start your health degree. You'll build your practical skills while developing your professional network, setting you up for success after graduation.

Practising educators

Griffith's teachers have been recognised with more awards, citations and fellowships at the Australian Awards for University Teaching than any other university since 2012, so you can rest assured you are learning from experts with experience.

Find out more at:
griffith.edu.au/health

Undergraduate degrees

	Start Trimester	Duration	Campus	Honours	Credit pts.	IELTS	Academic	Pathways	Codes Program	Codes CRICOS
Biomedical science										
Bachelor of Biomedical Science	Mar, Jul	3F	N	✓	240	6.5	H2	✓	1031	002535G
	Mar, Jul	3F	G	✓	240	6.5	H2	✓	1094	002535G
Dentistry										
Bachelor of Dental Health Science	Mar	3F	G	✓	240	7.0	H6	N/A	1577	094385M
Bachelor of Dental Hygiene	Mar	3F	G	N/A	240	7.0	H3	N/A	1613	0100243
Bachelor of Dental Prosthetics	Mar	1F	G	N/A	240	7.0	R	N/A	1638	102310D
Entry requirements: Bachelor of Dental Technology degree (or equivalent) from Griffith University or a partner university, completed within the past ten years with a minimum GPA score of 4.0 (on Griffith University 7 point scale).										
Bachelor of Dental Technology	Mar	3F	G	✓	240	6.5	H3	N/A	1574	094387J
Double degree option(s): Dental Prosthetics. **Pathways to further study:** Graduates of the Bachelor of Dental Technology may be eligible to apply for the Bachelor of Dental Prosthetics, graduate entry only program.										
Bachelor of Dental Technology/Dental Prosthetics	Mar	4F	G	N/A	320	7.0	H3	N/A	1580	094388G
Exercise and sport										
Bachelor of Clinical Exercise Physiology	Mar	4F	G	N/A	320	7.0	H2	N/A	1604	097688E
Bachelor of Exercise Science	Mar, Jul	3F	G	✓	240	6.5	S	✓	1171	017687B
Bachelor of Sport Development	Mar	3F	G	✓	240	6.5	S	✓	1493	086147C
Health science										
Bachelor of Health Science	Mar, Jul, Nov	3F	G	✓	240	6.5	S	✓	1093	017585G
Major(s): Communication and Media; Environmental Health; Environmental Toxicology; Information Technology.										
Bachelor of Child, Youth and Family Practice	Mar, Jul	3F	L, E	✓	240	6.5	S	N/A	1637	0101980
Human services										
Bachelor of Human Services	Mar, Jul	3F	G, L, E	✓	240	6.5	S	✓	1394	026703K
Medical laboratory science										
Bachelor of Medical Laboratory Science	Mar, Jul	4F	G	✓	320	6.5	H1	✓	1370	075028A
Medicine										
Bachelor of Medical Science	Mar	2F	G, N	✓	240	7.0	H6	N/A	1280	058449K
Nursing and midwifery										
Bachelor of Midwifery	Feb	3F	L*	✓	240	7.0	S	N/A	1354	103304E
* This degree uses a blended learning approach including face-to-face workshops, simulated practice, active online learning and extensive compulsory midwifery practice. All on-campus teaching sessions are offered on Logan campus, with some midwifery laboratory sessions also available at the Gold Coast and Toowoomba. **Note:** Applicants are not permitted to defer an offer. Should you be unable to accept an offer, you must re-apply for entry in the following year.										
Bachelor of Nursing	Mar, Jul*	3F	G, N, L	✓	240	7.0	S	✓	1162	002436M

What you will study

Nursing is the science of professional caring, and offers opportunities to promote and restore health, prevent illness and alleviate suffering. You'll develop the key knowledge and skills required to provide excellent nursing care. You'll develop your skills through clinical placements across the health sector and you may have the opportunity to undertake rural, remote and overseas placements. You'll learn from leading experts, with Griffith ranked No. 1 in Australia and No. 2 in the world for Nursing and Midwifery in the 2022 ShanghaiRanking Global Ranking of Academic Subjects.

Recognition/accreditation

Graduates of this program will be eligible to apply for registration with the Nursing and Midwifery Board of Australia via the Australian Health Practitioners Regulation Agency (AHPRA) subject to meeting any additional requirements that may be stipulated by the Nursing and Midwifery Board of Australia. As these requirements may change from time to time, students should contact AHPRA to confirm registration requirements.

Career opportunities

As a nursing graduate, you'll be prepared to help fill the demand for nurses, with career opportunities in hospitals, the community, and in urban, rural and remote settings. You'll be equipped for a career in professional nursing in any healthcare setting.

Honours available

Honours is available for this degree (through an additional year of study).

* The T2 intake for all nursing programs is only available to applicants with a Diploma of Health Care (from Griffith College) OR a Diploma of Nursing from an accredited Australian education provider and registration as an Enrolled Nurse with the Australian Health Practitioner Regulation Agency (AHPRA) OR to international qualified nurses.

Undergraduate degrees

	Start Trimester	Duration	Campus	Honours	Credit pts.	IELTS	Academic	Pathways	Codes Program	Codes CRICOS
Nutrition and dietetics										
Bachelor of Nutrition and Dietetics	Mar, Jul	4F	G	✓	320	7.0	H2	✓	1355	067746D
Graduates are: eligible to become members of Dietitians Australia and can apply to join the Accredited Practising Dietitian (APD) program.										
Bachelor of Nutrition and Dietetics (Honours)	Mar, Jul	4F	G	✓	320	7.0	H2	✓	1436	084289E
Entry requirements: Admission into Honours is via completion of Year 1, 2 and Year 3/Tri 1 of Bachelor of Nutrition and Dietetics with 5.0 GPA. **Graduates are:** eligible to become members of Dietitians Australia and can apply to join the Accredited Practising Dietitian (APD) program.										
Occupational therapy										
Bachelor of Occupational Therapy (Honours)	Mar	4F	G, N	✓	320	7.0	H4	✓	1662	084288F
Graduates are: eligible to apply for registration as an occupational therapist with the Occupational Therapy Board of Australia (subject to meeting any additional requirements).										
Paramedicine										
Bachelor of Paramedicine	Mar	3F	G	✓	240	7.0	H5	✓	1533	094591E
Graduates are: eligible to apply for registration as a paramedic with the Paramedicine Board of Australia via the Australian Health Practitioners Regulation Agency (AHPRA) subject to meeting any additional requirements. Graduates will also be eligible to become a member of the Australasian College of Paramedicine.										
Pharmacy										
Bachelor of Pharmacy	Mar, Jul	4F	G	✓	320	7.0	H1	✓	1395	077649M

What you will study

This degree will put you on the path to a career in the pharmacy, pharmaceutical, biotechnology or nutraceutical industries. You'll learn through practical experience in state-of-the-art facilities, including immersive virtual learning environments with formulation, pharmacology and analytical laboratories. This degree enables you to integrate the science of pharmacy with clinical practice.

Practical placements

You'll expand your knowledge and skills during professional practice placements in both hospital and community pharmacy settings.

Professional recognition

Graduates of this program will be eligible to apply for provisional registration as an Intern Pharmacist with the Pharmacy Board of Australia via the Australian Health Practitioners Regulation Agency (AHPRA), subject to meeting any additional board requirements, to complete a one-year internship prior to applying for general registration as a pharmacist.

Career opportunities

Griffith pharmacy graduates are held in very high regard, with a reputation for being work-ready, with practical skills. You'll be prepared for a career in community and hospital pharmacy and medication management. You'll also be able to apply for careers in the pharmaceutical, biotechnology, nutraceutical and related industries in areas including management, sales, marketing, business development, and local and national government agencies related to medicine use and regulation.

Bachelor of Pharmacy (Honours)	Mar, Jul	4F	G	N/A	320	7.0	H1	✓	1614	0100240
Entry requirements: Must complete year 1 and 2 of Bachelor of Pharmacy with 5.0 GPA and 5.0 in 2013AHS.										
Bachelor of Pharmacology and Toxicology	Mar, Jul	3F	G	✓	240	6.5	S	✓	1528	087743G
Major(s): Pharmaceutical Industry; Pre-Clinical; non-major option.										
Physiotherapy										
Bachelor of Physiotherapy	Mar	4F	G, N	✓	320	7.0	H5	✓	1589	094396G
Bachelor of Physiotherapy (Honours)	Mar	4F	G, N	✓	320	7.0	H5	✓	1590	094397G
Entry requirements: Year 1 and 2 of Bachelor of Physiotherapy with 5.0 GPA.										
Psychology and counselling										
Bachelor of Counselling	Mar, Jul, Nov	3F	G, M	N/A	240	6.5	S	✓	1548	090581F
Accreditation: Our Bachelor of Counselling is accredited by the Psychotherapy and Counselling Federation of Australia (PACFA) and the Australian Counselling Association (ACA). After completing this degree, you may be eligible for professional membership of these associations, and to register as a counsellor with the Australian Register of Counsellors and Psychotherapists (ARCAP).										
Bachelor of Psychological Science	Mar, Jul, Nov	3F	G, M	✓	240	6.5	S	✓	1012	058555G
Bachelor of Psychology (Honours)	Mar, Jul, Nov	4F	G, M	✓	320	6.5	H1	✓	1014	033967E
Graduates are: eligible to apply to undertake postgraduate studies in psychology. You may also be eligible to apply for associate membership with the Australian Psychological Society. For further information on provisional or general registration as a psychologist, refer to the Psychology Board of Australia. International students or students for whom English is not the first or native language should refer to the Psychology Board of Australia for information on the required IELTS score for provisional registration as a psychologist.										
Public health										
Bachelor of Public Health	Mar, Nov	3F	G	✓	240	6.5	S	N/A	1440	094401E
Students and graduates are: eligible for membership of the Public Health Association of Australia (PHAA) and the Australian Health Promotion Association (AHPA).										

Undergraduate degrees

Social work

	Start Trimester	Duration	Campus	Honours	Credit pts.	IELTS	Academic	Pathways	Codes Program	Codes CRICOS
Bachelor of Social Work	Mar, Jul	4F	G, L, E	✓	320	7.0	S	✓	1372	056919A

What you will study

In this degree, you'll develop the skills to work with individuals, families, and communities in a broad range of roles including counselling and advocacy. You'll develop your critical thinking skills, and explore the values and ethics of the profession, including promoting social justice, diversity, equity, and a commitment to the rights and needs of the people with whom you work. You'll study society, counselling, human behaviour and development, policy, theory, practice and research, as well as specialised social work courses.

Practical experience

During your degree, you'll complete two four-day-a-week field placements, each totalling 500 hours. You'll be supervised by a qualified social worker for the duration of the field placement. In some situations, it may be possible to negotiate a workplace-based field placement.

Recognition/accreditation

As a qualified social worker, you'll be eligible for membership of the Australian Association of Social Workers (AASW).

Career opportunities

Social workers make an impact on the lives of others and professional practice includes working with individuals, families and communities. Fields of practice include child welfare and families, health and mental health, counselling, youth and adolescents, working with Aboriginal and Torres Strait Islander peoples, people from diverse cultures including migrants and refugees, the disability field, older persons, employment and income support, policy development and research.

Pathway option(s)

- Diploma of Social and Psychological Science

For more information go to **griffith.edu.au/college**.

Honours available

Honours is available for this degree.

You will complete two 500-hour field placements in your degree.

Bachelor of Social Work (Honours)	Mar, Jul	4F	G, L, E	✓	320	7.0	S	N/A	1416	084287G

Entry requirements: Year 1 and 2 of Bachelor of Social Work with 5.5 GPA in second year core courses and 5.0 in 2002HSV or equivalent.

Postgraduate degrees

Case management

	Start Trimester	Duration	Campus	Credit pts.	IELTS	Academic	Pathways	Codes Program	Codes CRICOS
Graduate Certificate in Case Management	Mar, Jul, Nov	1P*	O	40	6.5	A	N/A	3050	

Entry requirements: Any bachelor degree or higher OR related Certificate IV and relevant work experience OR relevant work experience.

* Part-time only.

Clinical leadership

Graduate Certificate in Clinical Leadership	Mar, Jul	0.5F	S, O	40	6.5	R	N/A	3280	083392C

Entry requirements: Related bachelor degree or higher OR relevant work experience.

Dentistry

Master of Dentistry	Mar	2F	G	160	7.0	A	N/A	5703	094389G

Entry requirements: Griffith University Bachelor of Dental Health Science (1577) or Bachelor of Oral Health in Dental Science (1259).
Accreditation: The Master of Dentistry is accredited by the Australian Dental Council (ADC).

Master of Clinical Dentistry	Mar	1F	G	80	7.0	R	N/A	5702	094390C

Major(s): Implant Dentistry; Oral Surgery; Prosthodontics.
Entry requirements: Bachelor degree in dentistry or higher, professional registration, relevant work experience and interview.

Doctor of Clinical Dentistry	Mar	3F	G	240	7.0	R	N/A	5699	094402D

Major(s): Endodontics; Periodontics.
Entry requirements: Bachelor degree in dentistry or higher, professional registration, relevant work experience and interview.

Health services management

Graduate Certificate in Digital Health	Mar, Jul	1P*	S, O	40	6.5	A	N/A	3336	

Entry requirements: Bachelor degree OR related diploma and relevant work experience OR relevant work experience.

* 1 year part time only.

Graduate Certificate in Health Services Management	Mar, Jul, Nov	0.5F	S, O	40	6.5	A	N/A	3082	032140A

Entry requirements: Any bachelor degree or higher OR related diploma and relevant work experience OR relevant work experience.

Master of Health Services Management	Mar, Jul, Nov	1–1.5F*	S, O	120	6.5	R	✓	5586	080408B

Entry requirements: Related bachelor degree or higher.

* Duration depends upon previous studies.

Master of Advanced Health Services Management	Mar, Jul, Nov	1.5–2F*	S, O	160	6.5	R	✓	5627	082409G

Entry requirements: Related bachelor degree or higher.

Postgraduate degrees

	Start Trimester	Duration	Campus	Credit pts.	IELTS	Academic	Pathways	Codes: Program	Codes: CRICOS
Human services									
Graduate Certificate in Disability Studies	Mar, Jul, Nov	1P*	O	40	6.5	A	N/A	3370	
Entry requirements: Any bachelor degree or higher OR related Certificate IV and relevant work experience OR relevant work experience. * 1 year part-time only.									
Graduate Certificate in Human Services	Mar, Jul, Nov	0.5F	O	40	6.5	A	N/A	3272	
Entry requirements: Any bachelor degree or higher OR related Certificate IV and relevant work experience OR relevant work experience.									
Master of Human Services	Mar, Jul, Nov	1–1.5F	O	120	6.5	R	N/A	5604	
Major(s): Children, Youth and Families; Disability Practice; Leadership and Management. **Entry requirements:** Related bachelor degree or higher OR any bachelor honours degree or higher. * Duration depends upon previous studies.									
Infection prevention and control									
Graduate Certificate in Infection Prevention and Control	Mar, Jul, Nov	1P*	O	40	6.5	R	N/A	3293	
Graduates are: recognised by the Australasian College for Infection Prevention and Control (ACIPC). **Entry requirements:** Related bachelor degree or higher OR professional registration and relevant work experience. * 1 year part-time only.									
Master of Infection Prevention and Control	Mar, Jul, Nov	1–1.5F*, 3P	O	120	6.5	R	N/A	5600	
Graduates are: recognised by the Australasian College for Infection Prevention and Control (ACIPC). **Entry requirements:** Related bachelor degree (4.0 GPA) or higher. * Duration depends upon previous studies.									
Medicine									
Doctor of Medicine	Mar*	4F	G	320	7.0	A	N/A	5099	079860C
Entry requirements: Direct entry via Bachelor of Medical Science (page 44); OR any bachelor degree or other key degree (5.0 GPA) and GAMSAT (minimum score of 50 in each section) or MCAT (123 in each section) and interview. Applicants must supply GAMSAT/MCAT scores that are no more than two years old at the time of application. * The Doctor of Medicine follows a non-standard academic calendar. Check **griffith.edu.au/academic-calendar** for key dates.									
Mental health									
Graduate Certificate in Suicidology	Mar	1P*	O	40	6.5	A	N/A	3382	
Entry requirements: Any bachelor degree in any discipline OR a health or social sciences-related Diploma or Certificate IV VET/TAFE qualification plus two years relevant work experience. * 1 year part-time only.									
Master of Suicidology	Mar	3P*	O	120	6.5	R	N/A	5666	
Entry requirements: Related bachelor degree or higher OR any bachelor honours degree or higher. * Part-time only.									
Nursing and midwifery									
Graduate Certificate in Primary Maternity Care	Mar, Jul, Nov	1P*	O	40	7.0	R	N/A	3310	
Entry requirements: Related bachelor degree or higher OR professional registration and relevant work experience. * 1 year part-time only.									
Master of Primary Maternity Care	Mar, Jul, Nov	1–1.5F*, 3P	O	120	7.0	R	N/A	5655	
Entry requirements: Related bachelor degree (4.0 GPA) or higher. * Duration depends upon previous studies.									
Graduate Certificate in Acute Care Nursing	Mar, Jul, Nov	1P*	O	40	6.5	R	N/A	3289	
Entry requirements: A bachelor degree in nursing and professional registration. * 1 year part-time only.									
Graduate Certificate in Critical Care Nursing	Mar, Jul, Nov	1P*	O	40	6.5	R	N/A	3290	
Entry requirements: A bachelor degree in nursing and professional registration and relevant current work. * 1 year part-time only.									
Graduate Certificate in Emergency Nursing	Mar, Jul, Nov	1P*	O	40	6.5	R	N/A	3291	
Entry requirements: A bachelor degree in nursing and professional registration and relevant current work. * 1 year part-time only.									
Graduate Certificate in Paediatric Nursing	Mar, Jul, Nov	1P*	O	40	6.5	R	N/A	3343	
Entry requirements: A bachelor degree in nursing and professional registration. * 1 year part-time only.									
Graduate Certificate in Professional Nursing	Mar, Jul, Nov	1P*	O	40	6.5	R	N/A	3345	
Entry requirements: A bachelor degree in nursing and professional registration. * 1 year part-time only.									
Master of Advanced Nursing Practice	Mar, Jul, Nov	1.5F / 3P*	O	120	6.5	R	N/A	5721	
Specialisation(s): Acute Care Nursing; Critical Care Nursing; Emergency Nursing; Paediatric Nursing; Professional Nursing. **Entry requirements for Acute Care Nursing; Paediatric Nursing; Professional Nursing:** A bachelor degree (4.0 GPA) in nursing or higher and professional registration. **Entry requirements for Critical Care Nursing; Emergency Nursing:** A bachelor degree (4.0 GPA) in nursing or higher and professional registration and relevant current work. * Duration depends upon previous studies.									

Postgraduate degrees

Pharmacy

	Start Trimester	Duration	Campus	Credit pts.	IELTS	Academic	Pathways	Codes Program	Codes CRICOS
Master of Pharmacy	Mar, Jul	2–2.5F*	G	240	7.0	R	N/A	5661	085641G

Entry requirements: Applicants with a bachelor degree from a recognised Australian university (or equivalent) in a science or health science discipline are eligible for admission into the Master of Pharmacy program if they meet the following criteria:

- Completed bachelor degree within the past 10 years;
- IELTS score of 7.0 or equivalent and no sub-score less than 6.5 (Direct Entry Program (DEP) at Griffith English Language Institute may be possible);
- Achieved an overall GPA greater than or equal to 5.0 (on a 7.0 point scale) calculated over the final 120CP (or equivalent) of undergraduate study;
- Passed these subjects at a tertiary level:
  - Biochemistry: one trimester duration or equivalent.
  - Chemistry: two trimesters duration or equivalent.
  - Pharmacology: one trimester duration or equivalent.
  - Physiology: one trimester duration or equivalent.
  - Statistics or mathematics: one trimester duration or equivalent.

* 3 years full-time equivalent offered over 2 years. Duration depends on previous studies.

Psychology

	Start Trimester	Duration	Campus	Credit pts.	IELTS	Academic	Pathways	Codes Program	Codes CRICOS
Master of Clinical Psychology	Mar	2F	G, M	160	7.0	R	N/A	5070	019491J

Entry requirements: A four year accredited degree in psychology or equivalent (as assessed by Australian Psychological Society), eligibility for provisional registration as a psychologist and satisfactory interview.

Graduates are: eligible for general registration as a psychologist with the Psychology Board of Australia (subject to meeting any additional requirements). Graduates are eligible to apply for the Psychology Board of Australia registrar program in the endorsed area of practice of clinical psychology.

	Start Trimester	Duration	Campus	Credit pts.	IELTS	Academic	Pathways	Codes Program	Codes CRICOS
Master of Clinical Psychology Practice	Mar	1F	G, M	80	7.0	R	N/A	5753	111848F

Entry requirements: A four year accredited degree in psychology or equivalent (as assessed by Australian Psychological Society), have held general registration as a psychologist for a minimum of 12 months or have completed an APAC accredited coursework program that meets Level 3 competencies in psychology and satisfactory interview.

Recognition/accreditation: Professional registration for graduates of this award with the Psychology Board of Australia is currently being sought for this program. Accreditation by the Australian Psychological Society (APAC) is also being sought.

	Start Trimester	Duration	Campus	Credit pts.	IELTS	Academic	Pathways	Codes Program	Codes CRICOS
Master of Professional Psychology	Mar	1F	G, M	80	7.0	R	N/A	5747	104731M

Entry requirements: A four year accredited degree in psychology or equivalent (as assessed by Australian Psychological Society), eligibility for provisional registration as a psychologist and satisfactory interview.

Graduates are: eligible for general registration as a psychologist with the Psychology Board of Australia (subject to meeting any additional requirements).

Public health

	Start Trimester	Duration	Campus	Credit pts.	IELTS	Academic	Pathways	Codes Program	Codes CRICOS
Graduate Certificate in Public Health	Mar, Jul, Nov	0.5F	G, O	40	6.5	A	N/A	3147	046442E

Entry requirements: Any bachelor degree or higher OR related diploma and relevant work experience OR relevant work experience.

	Start Trimester	Duration	Campus	Credit pts.	IELTS	Academic	Pathways	Codes Program	Codes CRICOS
Master of Public Health	Mar, Jul, Nov	1–1.5F*	G, O	120	6.5	R	✓	5263	002408D

Entry requirements: Related bachelor degree or higher OR have completed the Graduate Certificate in Public Health (3147) with a minimum GPA of 4.0 (using a 7.0 point scale).

* Duration depends on previous studies.

'I chose Griffith for its contemporary, comprehensive nursing degree. Griffith is Australia's No.1 ranked university for nursing and midwifery, and ranked fourth in the world. At Griffith, I can learn advanced nursing skills and techniques. Studying in Australia gives me more opportunities to learn and practise my clinical skills in a developed nursing industry.'

Yumin (Korea)
Bachelor of Nursing

Postgraduate degrees

	Start Trimester	Duration	Campus	Credit pts.	IELTS	Academic	Pathways	Codes Program	Codes CRICOS
Behaviour analysis									
Graduate Certificate in Applied Behaviour Analysis	Mar	1P*	O	40	6.5	A	N/A	3363	
Entry requirements: Any bachelor degree (4.0 GPA) OR related VET/TAFE qualification plus 2 years relevant work experience OR related professional work experience.									
* 1 year part-time only.									
Master of Applied Behaviour Analysis	Mar	1.5F*	E	120	6.5	R	N/A	5744	
Entry requirements: Related bachelor degree (4.0 GPA) or higher.									
* Duration depends on previous studies.									
Public health									
Master of Global Public Health	Mar, Jul, Nov	1.5–2F*	G, O	160	6.5	R	✓	5725	097098E
* Duration depends on previous studies.									

What you will study

This program helps you to develop and further your career in public health practice, research and/or management. It allows you to re-orient your work interests in health to disease prevention and health promotion and is widely recognised both nationally and internationally as the public health credential for careers in public health.

The program focuses on the socio-ecological model of public health that emphasises and analyses the important interactions between the social, biological, economic and environmental determinants of health. They enable you to apply this analytical skill set to plan, implement and evaluate population-based interventions that protect and promote health.

The program has a strong focus on global health and provides you with the opportunity to focus your public health studies by selecting a range of electives in areas such as public health nutrition, health promotion, climate change, international health, environmental health, and health services management.

Entry requirements

Related bachelor degree or higher OR a Graduate Certificate in Public Health from Griffith University with a minimum GPA of 4.0 (using a 7.0 point scale).

Career opportunities

There are diverse career opportunities for professionals interested in moving into the public health field, developing health research skills and/or furthering competency development in public health practice areas such as: international health; humanitarian aid; health program planning and evaluation; health promotion; health policy; epidemiology and biostatistics; environmental health management; maternal and child health; and public health nutrition. You will be prepared for a variety of career opportunities with state and federal health departments, in public health units/teams, community health, local government, and in academia. Public health graduates are also highly sought after by NGO health agencies and international aid agencies.

Professional recognition

As a graduate of the Master of Global Public Health, you will be eligible for membership of the following professional bodies:

- Public Health Association of Australia (PHAA)
- Australian Health Promotion Association (AHPA)
- International Union for Health Promotion and Education (IUHPE).

Rehabilitation									
Master of Rehabilitation Counselling	Mar,Jul, Nov	1–1.5*	E	120	6.5	R	N/A	5578	
Entry requirements: Related bachelor degree or higher and interview OR any bachelor honours degree or higher and interview.									
* Duration depends upon the trimester of commencement.									
Social work									
Master of Social Work	Jul, Nov	2–2.5F*	G, E	180	7.0	R	N/A	5621	092427M
Entry requirements: Related bachelor degree (except social work) or higher.									
* Duration depends on previous studies									
Speech pathology									
Master of Speech Pathology	Mar	2F	G	160	7.0	A	N/A	5567	076264C
Entry requirements: Any bachelor degree (except speech pathology) (5.0 GPA) or higher and interview.									
Graduates are: eligible for membership of Speech Pathology Australia to practice as a fully accredited speech pathologist.									

Research degrees

	Intake	Duration	Campus	Credit pts.	IELTS	Academic	Codes Program	Codes CRICOS
Health research								
Graduate Diploma of Health Research	Mar, Jul	1F	G, L, N, S, O	80	6.5	R	4161	077647B
Entry requirements: Related bachelor degree (GPA 5.0) or higher OR related masters degree or higher. **Pathway:** to the Doctor of Philosophy or Master of Philosophy.								
Medical research								
Master of Medical Research	Mar, Jul	1–1.5F*	G	120	6.5	R	5626	086016C
Entry requirements: A related bachelor degree (GPA 5.0) or higher (medical science, biological science, pharmaceutical science, or a related health discipline). **Pathway:** to doctoral research programs.								
* The program may be completed over 3 standard trimesters (18 months) or over 12 months. The accelerated option over 12 months utilises trimester 3.								
Higher degrees by research								
Doctor of Philosophy	Feb, Apr, Jul, Oct*	2–4F	All	320	6.5	O	6001	062206F
Master of Philosophy	Feb, Apr, Jul, Oct*	2F	All	160	6.5	O	5001	005100M

* Higher degrees by research have four intakes per year—February, April, July and October.
The application schedule is available at: PhD: **degrees.griffith.edu.au/Program/6001/HowToApply/International**, MPhil: **degrees.griffith.edu.au/Program/5001/HowToApply/International**

Refer to **degrees.griffith.edu.au** for detailed fee information.

Global top 100
Performing Arts

2023 QS World University Rankings by Subject

Music and performing arts

Globally renowned

Studying at one of Australia's leading music and performing arts schools, you will benefit from our global connections and have the chance to follow in the footsteps of our internationally recognised alumni.

Experience the stage

Perform to audiences across a variety of performance settings. Learning from experienced experts, you will have the opportunity to showcase your skills in fully staged productions and engage with industry.

Acclaimed teachers

You will learn from and work closely with award-winning music and performing arts educators who are dedicated to providing a challenging yet supportive environment to explore and develop your own identity.

Find out more at:
griffith.edu.au/music

Undergraduate degrees

Music

	Start Trimester	Duration	Campus	Honours	Credit pts.	IELTS	Academic	Pathways	Codes Program	Codes CRICOS
Bachelor of Music	Mar	3F	S	✓	240	6.5	S	N/A	1419	090584C

What you will study

This degree will expose you to diverse musical styles and idioms including classical, contemporary, jazz, popular, electronic, experimental and world music. You'll also learn the broadly accepted musical skills of aural awareness training, music theory, critical listening, contemporary music-making practices and musicology. The numerous collaborative opportunities in this degree will prepare you for life as a professional musician capable of performing in professional orchestras, theatre and opera companies, media, entertainment and community arts organisations.

Audition

As part of your application you will need to submit a high-quality audition video online (through a secured link on, for example, YouTube or Vimeo, or via a dropbox link), dated and certified as being an unedited performance by the applicant and signed by the person in charge of the recording session OR a folio of work (composition applicants).

griffith.edu.au/conservatorium-auditions

Areas of study

Strings; brass; woodwind; percussion; keyboard; classical voice; jazz instrumental or voice; composition; popular music; creative music technology; performance; music studies; education preparation.

Career opportunities

As a graduate, you'll be prepared for work as a performer, producer, composer, or in many other areas related to music. Through self-directed project work, you'll have opportunities to refine your skills and focus on your specialty while gaining first-hand professional experience in your chosen area. If you wish to study music education, you can choose to enter a teaching preparation strand in your second year.

Honours available

Honours is available for this degree (through an additional year of study).

Advanced programs

- Bachelor of Music in Performance (1413)
- Bachelor of Music in Composition (1414)

Students who have successfully completed the requirements of the three-year Bachelor of Music and wish to extend their studies, rather than graduate with the three-year qualification may apply (depending on grades in specific subjects) for a 4th year specialising in performance, creative practices or research.

Learn in state-of-the-art performance facilities with award winning professors and industry experts who are focused on preparing you for life as a musician.

Performing arts

	Start Trimester	Duration	Campus	Honours	Credit pts.	IELTS	Academic	Pathways	Codes Program	Codes CRICOS
Bachelor of Acting	Mar	3F	S	N/A	240	7.0	S	N/A	1575	096289F

Audition requirements: Applicants must attend an audition and interview. Visit **degrees.griffith.edu.au** for details.

	Start Trimester	Duration	Campus	Honours	Credit pts.	IELTS	Academic	Pathways	Codes Program	Codes CRICOS
Bachelor of Musical Theatre	Mar	3F	S	N/A	240	6.5	S	N/A	1404	082401D

Audition requirements: Applicants must attend an audition and interview. Visit **degrees.griffith.edu.au** for details.

Postgraduate degrees

Music

	Start Trimester	Duration	Campus	Credit pts.	IELTS	Academic	Pathways	Codes Program	Codes CRICOS
Graduate Certificate in Music Studies	Mar, Jul	0.5F	S	40	6.5	R	N/A	3091	028247B

Entry requirements: Bachelor of Music or equivalent degree from a recognised university (or another tertiary education institution of equivalent standing); and successfully undertake an audition and interview; and/or submit a folio of creative works OR have extensive experience in music with a minimum of five years equivalent work experience in one of the specialised fields offered (composition, performance, conducting, pedagogy, music studies) and successfully undertake an audition and interview; and/or submit a folio of creative works.

	Start Trimester	Duration	Campus	Credit pts.	IELTS	Academic	Pathways	Codes Program	Codes CRICOS
Master of Music Studies	Mar, Jul	1.5F	S	120	6.5	R	N/A	5298	028003M

Entry requirements: Related bachelor degree or higher and audition (composition, performance, conducting, pedagogy (vocal only offered)) or folio of creative works.

Research degrees

Music research

	Intake	Duration	Campus	Credit pts.	IELTS	Academic	Codes Program	Codes CRICOS
Master of Music Research	Mar	1.5F	S	120	6.5	O	5602	084025G

Pathway: to doctoral research programs.

	Intake	Duration	Campus	Credit pts.	IELTS	Academic	Codes Program	Codes CRICOS
Doctor of Musical Arts	Mar	3–4F	S	240	6.5	O	6017	062440G

Higher degrees by research

	Intake	Duration	Campus	Credit pts.	IELTS	Academic	Codes Program	Codes CRICOS
Doctor of Philosophy	Feb, Apr, Jul, Oct*	2–4F	All	320	6.5	O	6001	062206F
Master of Philosophy	Feb, Apr, Jul, Oct*	2F	All	160	6.5	O	5001	005100M

* Higher degrees by research have four intakes per year—February, April, July and October.
The application schedule is available at: PhD: **degrees.griffith.edu.au/Program/6001/HowToApply/International**, MPhil: **degrees.griffith.edu.au/Program/5001/HowToApply/International**

Refer to **degrees.griffith.edu.au** for detailed fee information.

In partnership with Queensland Performing Arts Centre (QPAC), students from the Queensland Conservatorium are able to train and study in-residence at QPAC year-round, with access to three purpose-built rehearsal spaces. Several Queensland Conservatorium alumni are currently starring as leads in some of the country's most high profile and popular stage musicals.

#3 in Australia
Marine and Ocean Engineering

Global top 150
Environmental Science and Engineering

Global top 200
Ecology

2022 ShanghaiRanking Global Ranking of Academic Subjects

Global top 50
Water Resources

Global top 100
Physical Chemistry

2022–23 Best Global Universities Rankings

Science and environment

Future-ready

The majority of future jobs growth is likely to be in science, technology, engineering and maths*, so you will have strong career prospects when you study sciences at Griffith.

* Office of the Chief Scientist, Australia's STEM Workforce report

Industry experience

Through our unique employability program, including final-year projects, you will gain practical experience with industry partners and be prepared to enter a wide range of careers.

Unique degrees

Our forensic science degree was the first in Australia and is the only one of its kind in Queensland. It is taught by internationally renowned experts and practicing forensic scientists. Our Bachelor of Science/Bachelor of Data Science double degree is also the only double degree of its kind in Queensland.

Find out more at:
griffith.edu.au/science

Undergraduate degrees

	Start Trimester	Duration	Campus	Honours	Credit pts.	IELTS	Academic	Pathways	Codes Program	Codes CRICOS
Environment										
Bachelor of Environmental Science	Mar, Jul	3F	G, N	N/A	240	6.5	S	✓	1547	090584C
Major(s): Ecology and Conservation (N, G); Environmental Chemistry (N, G); Soil and Water Science (N); Urban Environments (N, G).										
Bachelor of Marine Science	Mar, Jul	3F	G	N/A	240	6.5	S	✓	1328	059729E
Major(s): Coastal Management; Marine Chemistry and Biotechnology; Marine Ecology.										
Science										
Bachelor of Biomedical Science	Mar, Jul	3F	N	✓	240	6.5	H2	✓	1031	002535G
	Mar, Jul	3F	G	✓	240	6.5	H2	✓	1094	002535G
Bachelor of Forensic Science	Mar	3F	N	N/A	240	6.5	S	✓	1264	049312B
Major(s): Forensic Chemistry; Forensic Molecular Biology. **Double degree option(s):** Criminology and Criminal Justice.										
Bachelor of Medical Science	Mar	2F*	G, N	✓	240	7.0	H6	N/A	1280	058449K
Pathway: to the Doctor of Medicine for eligible graduates. *3 years full-time equivalent offered over 2 years.										
Bachelor of Science	Mar, Jul	3	G, N	✓	240	6.5	S	✓	1634	027473M

What you will study

Science is at the heart of every facet of life. It is a fascinating career choice, with research and development at its core. In this degree, you'll study all areas of the sciences before specialising with your choice of major. You'll have the flexibility to decide what interests you the most, so you can shape a career you're passionate about in the biological, clinical, chemical, physical or mathematical sciences.

Research with impact

You'll have access to experts from renowned research centres who are focused on solving the big problems that face us today. They're developing new drugs to combat cancer and infectious diseases, new sources of energy to power our society, and new ways to manage our waterways and improve food production.

Majors

As a student of this degree, you can choose to specialise in up to two of the below areas:

- Applied Mathematics (Gold Coast, Nathan)
- Archaeology (Nathan)
- Biochemistry and Molecular Biology (Gold Coast, Nathan)
- Chemistry (Gold Coast, Nathan)
- Clinical Sciences (Nathan)
- Data Science (Gold Coast, Nathan)
- Geography (Gold Coast, Nathan)
- Marine Biology (Gold Coast)
- Microbiology (Nathan)
- Physics (Gold Coast, Nathan)
- Wildlife Biology (Gold Coast, Nathan)

Choosing to study a double major won't add extra time to your degree—you can still graduate in three years with your additional specialisation, and become a truly interdisciplinary scientist.

Honours

At the end of your third year, providing you're eligible, you'll have the option of applying for the Honours program. Honours is a fourth year of study, during which you'll undertake a major research project under the supervision of a member of the academic staff.

Professional recognition

Depending on your major, you'll be eligible to join:

- Ausbiotech
- Australian Mathematical Society
- Australia and New Zealand Society for Cell and Developmental Biology
- Australian Institute of Food Science and Technology
- Australian Society for Biochemistry and Molecular Biology
- Australian Society for Medical Research
- Australian Society of Plant Scientists
- Royal Australian Chemical Institute
- Australian Institute of Physics.

Career opportunities

Depending on your major, you'll be prepared for a wide array of careers in biological, chemical and clinical sciences as a microbiologist, pharmaceutical scientist, biochemist, chemist or biotechnologist; as a statistician, mathematician or physicist; or, with additional study, in a broader role —for example, as a science journalist, patent lawyer, or science teacher.

Bachelor of Advanced Science (Honours)	Mar, Jul	4	G, N	✓	320	6.5	H2	N/A	1330	060396M

Major(s): Applied Mathematics; Archaeological Science; Archaeology (N); Biochemistry and Molecular Biology; Chemistry; Clinical Sciences (N); Data Science; Geography; Marine Biology (G); Microbiology (N); Physics; Wildlife Biology.

Specialisation(s): Applied Mathematics; Biosciences; Chemistry; Geography; Marine Science (G); Physics; Wildlife Biology.

Data science

Data science can now be studied as a major in the Bachelor of Science and Bachelor of Advanced Science (Honours) degrees, or as part of a double degree with Engineering, Science, Business or Environmental Science. This will allow you to develop a specialised skill set that can be applied to your chosen major of study, and broaden your career options.

Postgraduate degrees

	Start Trimester	Duration	Campus	Credit pts.	IELTS	Academic	Pathways	Codes: Program	Codes: CRICOS
Climate change adaptation									
Graduate Certificate in Climate Change Adaptation	Mar, Jul	0.5F	O	40	6.5	A	N/A	3372	
Entry requirements: Any bachelor degree (4.5 GPA) or relevant work experience.									
Master of Climate Change Adaptation	Mar, Jul	2F	O	160	6.5	A	N/A	5743	
Entry requirements: Any bachelor degree (4.5 GPA) or higher.									
Environment									
Master of Catchment Science	Mar	2F	O	160	6.5	R	N/A	5731	
Entry requirements: Related bachelor degree or higher and 1 year of professional experience.									
Graduate Certificate in Integrated Water Management	Mar, Jul	0.5F	O	40	6.5	R	N/A	3346	
Entry requirements: Related bachelor degree or related practical experience.									
Graduate Diploma of Integrated Water Management	Mar, Jul	1F	O	80	6.5	R	N/A	4194	
Entry requirements: Related bachelor degree or related practical experience.									
Master of Environment	Mar, Jul	1–2F	N, O	160	6.5	A	✓	5611	083206K
Entry requirements: Any bachelor degree (4.5 GPA) or higher.									
Major(s): Climate Change Adaptation; Economics and Policy; Environmental Planning (Nathan on-campus only); Environmental Protection; Sustainable Business.									
Master of Integrated Water Management	Mar	1.5F	O	120	6.5	R	N/A	5722	
Entry requirements: Related bachelor degree or higher and practical experience.									
Science									
Graduate Diploma of Clinical Physiology	Mar	1F	N	80	6.5	R	N/A	4168	084292K
Entry requirements: Related bachelor degree (GPA 5.0) or higher and interview.									
Master of Biotechnology	Mar, Jul	2F	N	160	6.5	R	N/A	5714	099123D
Entry requirements: Related bachelor degree (4.5 GPA) or higher.									

Research degrees

	Intake	Duration	Campus	Credit pts.	IELTS	Academic	Codes: Program	Codes: CRICOS
Science								
Graduate Diploma of Research Studies in Science	Mar, Jul	1F	G, N	80	6.5	R	4175	086118G
Entry requirements: Related bachelor degree (5.0 GPA) or higher.								
Master of Science	Mar, Jul	2F	N	160	6.5	O	5667	085930K
Entry requirements: Related bachelor degree (5.0 GPA) or higher.								
Pathway: to doctoral research programs.								
Major(s): Applied Mathematics; Archaeological Science; Biomedical Science; Bioscience; Chemistry; Environmental Science; Food Security; Forensic Science; Marine Science; Physics.								
Higher degrees by research								
Doctor of Philosophy	Feb, Apr, Jul, Oct*	2–4F	All	320	6.5	O	6001	062206F
Master of Philosophy	Feb, Apr, Jul, Oct*	1–2F	All	160	6.5	O	5001	005100M

* Higher degrees by research have four intakes per year—February, April, July and October.
The application schedule is available at: PhD: **degrees.griffith.edu.au/Program/6001/HowToApply/International**, MPhil: **degrees.griffith.edu.au/Program/5001/HowToApply/International**
Refer to **degrees.griffith.edu.au** for detailed fee information.

'Through Griffith, I have been offered an internship with the Australian Marine Conservation Society. This will help me network with people already working in marine biology and give me experience I can use when I apply for a job.'

Nikol (Czech Republic)
Bachelor of Science majoring in Marine Biology

Global top 11
Animation
2022 International Animation School Rankings

Visual and creative arts

Specialist arts and design college

Founded in 1881, Queensland College of Art is the oldest art and design institution in Australia.

Australia's largest film school

Griffith Film School students learn from acclaimed industry figures, and have access to an exciting calendar of guest lectures and master classes.

Industry connections

Our industry partnerships and collaborations unlock opportunities of all kinds, with access to on-campus exhibitions, screenings, guest lectures and much more.

Find out more at:
griffith.edu.au/visual-creative-arts

Undergraduate degrees

	Start Trimester	Duration	Campus	Honours	Credit pts.	IELTS	Academic	Pathways	Codes: Program	Codes: CRICOS
Animation										
Bachelor of Animation	Mar	3F	S	✓	240	6.5	H1	N/A	1179	011449J

Major(s): Animating, Art Direction, CGI Technical Direction.

Portfolio: Applicants are required to submit a portfolio. Visit **degrees.griffith.edu.au** for details.

Toon Boom Center of Excellence

Griffith University's recognition as a Toon Boom Centre of Excellence verifies that our Bachelor of Animation meets a high standard of depth, breadth and quality.

Design										
Bachelor of Design	Mar, July, Nov	3F	G, S	✓	240	6.5	S	✓	1189	020086A

What you will study

If you're passionate about contemporary design opportunities and designing for a sustainable future, this degree will equip you with the creative and technical skills and insights to rise to future design challenges. It will prepare you for designing future products, services and systems in a creative and critical way. You'll gain a unique perspective on how the world impacts design and how design shapes the world around us. In partnership with leading experts and industry, you'll gain the skills to tackle real design problems and devise leading-edge strategies and solutions.

Majors

As a student of this degree, you can choose to specialise in one of the following areas:

- Immersive Design
- Interaction Design
- Interior and Spatial Design
- Product Design
- Visual Communication Design

Career opportunities

You'll be prepared to join the ranks of adventurous designers changing the way we interact with our environment and enhancing the way we live. You'll gain the industry experience, networks and knowledge needed to succeed in cutting edge design fields.

Double degree option(s)

Combine Design with: Business.

Professional recognition

As a graduate, you'll be eligible for membership of the Design Institute of Australia.

Industry experiences

In this degree, you'll work on projects for real clients through our QCALive work-integrated learning studios, including our commercial design studios, Liveworm and Livespace.

Pathway option(s)

- Diploma of Design

For more information go to **griffith.edu.au/college**.

Honours available

Honours is available for this degree (through an additional year of study).

Bachelor of Film and Screen Media Production	Mar	3F	S	✓	240	6.5	H1	N/A	1284	058710B

Portfolio: Applicants are required to submit a portfolio. Visit **degrees.griffith.edu.au** for details.

Games design										
Bachelor of Games Design	Mar	3F	S	✓	240	6.5	S	N/A	1338	061452M

Major(s): Animating; Art Direction; Computer Generated Imagery; Player Experience.

Portfolio: Applicants are required to submit a portfolio. Visit **degrees.griffith.edu.au** for details.

Visual arts										
Bachelor of Visual Arts	Mar, Jul	3F	S	✓	240	6.5	S	✓	1651	104732K

Major(s): Painting, Photography, Sculpture.

'My time at Griffith University taught me so much, set me on a path for the next couple of years, and has given me the confidence to have meaningful conversations, both in business and in my own field (design). '

Sandra (Germany)
Bachelor of Design

Postgraduate degrees

	Start Trimester	Duration	Campus	Credit pts.	IELTS	Academic	Pathways	Codes Program	Codes CRICOS
Design									
Graduate Certificate in Design	Mar, Jul	0.5F	G, S	40	6.5	A	N/A	3344	097292C
Entry requirements: Any bachelor degree or higher or relevant work experience.									
Master of Design	Mar, Jul	1–2F	G, S	160	6.5	O	✓	5720	096162K
Entry requirements: Any bachelor degree or higher or a combination of alternative admission criteria such as formal, informal and non-formal learning deemed to be equivalent to a bachelor degree or higher; AND a portfolio and interview.									
Film and screen									
Master of Screen Production	Mar, Jul	2F	S	160	6.5	R	✓	5736	0100674

What you will study

You will undertake practical work, integrated with screenings and discussions that will place your learning in a craft and creative context. The degree includes a strong collaborative component, which will help you develop a sound understanding of how your specialist role fits into the production process. You will learn through a problem-based curriculum, active learning in small groups, and practical work placements that give you an opportunity to combine theory and practice.

As a graduate, you will be equipped to begin practice in a wide range of film production settings. You will develop research skills that will help you respond effectively to the changing nature of the industry.

The degree may include the option of a supervised industry placement or internship.

Majors

Advanced Screen Production, Digital Filmmaking.

Career opportunities

You will be prepared for a wide range of employment opportunities in the screen production industries. You will be able to seek work professionally as a writer, producer, director, or as a specialist in key creative screen production disciplines such as cinematography, editing, sound design, postproduction, composition, production design, television, animation, games design or visual effects.

Entry requirements

Major in Digital Filmmaking: Any bachelor degree or higher AND a portfolio and interview. Major in Advanced Screen Production: Any bachelor degree or higher or Graduate Certificate in Film, Screen or Media Production (or equivalent) OR bachelor honours degree or Graduate Diploma in Film, Screen or Media Production (or equivalent) OR a combination of formal, informal and non-formal learning deemed to be equivalent to other entry requirements listed AND a portfolio of creative work.

Pathway option(s)

- Masters Qualifying Program

For more information go to **griffith.edu.au/college**.

Visual arts									
Graduate Certificate in Visual Arts	Mar	0.5F	G, S	40	6.5	A	N/A	3181	056918B
Entry requirements: Any bachelor degree or higher or relevant work experience.									
Master of Visual Arts	Mar, Jul	1–2F	G, S	160	6.5	A	✓	5663	085198M
Entry requirements: Any bachelor degree or higher or a combination of alternative admission criteria such as formal, informal and non-formal learning deemed to be equivalent to a bachelor degree or higher AND a personal statement									
Pathway: to Master of Visual Arts Research									

Research degrees

	Intake	Duration	Campus	Credit pts.	IELTS	Academic	Codes Program	Codes CRICOS
Design and visual arts								
Master of Design Research	Mar, Jul	1–2F	G, S	160	6.5	O	5723	096705F
Master of Visual Arts Research	Mar, Jul	2F	S	160	6.5	O	5052	083100J
Doctor of Visual Arts	Mar, Jul	3–4F	S	240	6.5	O	6009	062441F
Higher degrees by research								
Doctor of Philosophy	Feb, Apr, Jul, Oct*	2–4F	All	320	6.5	O	6001	062206F
Master of Philosophy	Feb, Apr, Jul, Oct*	2F	All	160	6.5	O	5001	005100M

* Higher degrees by research have four intakes per year—February, April, July and October.
The application schedule is available at: PhD: **degrees.griffith.edu.au/Program/6001/HowToApply/International**, MPhil: **degrees.griffith.edu.au/Program/5001/HowToApply/International**

Refer to **degrees.griffith.edu.au** for detailed fee information.

Undergraduate academic entry requirements

This table outlines the requirements accepted by Griffith University as meeting academic entry qualifications for the listed undergraduate degrees. Students with qualifications not listed are encouraged to apply, as equivalent results from other countries can be assessed.

Page	Bachelor of:	Academic entry	International Baccalaureate (IB) Diploma	UK GCE A Levels / Malaysia STPM (best 3 subjects)[1]	Bangladesh Higher Secondary Certificate[2]	Gao Kao[3]	Hong Kong HKDSE (best 5 subjects)[4]	India AISSC (best 4 subjects)[5]	Indonesia STTB SMA[6]	Korea CSAT[7]	Korea Specialised High School Diploma[8]	Malaysia MICSS/UEC (best 10 subjects)[9]	Norway Vitnemal[10]	Pakistan Higher Secondary School Certificate[11]	Singapore A Level (best 3 H2 subjects and best H1 subject)[12]	Sri Lanka GSE A Level (best 3 subjects)[13]	USA SAT1 Score / High School Diploma[14]	USA ACT score / High School Diploma[15]	Vietnam Secondary Education Graduation Diploma (best 4 subjects)[16]	Australian Year 12 (ATAR)[17]
59	Acting	S	26	6	4.1	63%	16	65%	75	317	2.7	19	3	50/85*	4	1.7	1000	22	7.5	N/A
31	Advanced Business (Honours)	S	26	6	4.1	63%	16	65%	75	317	2.7	19	3	50/85*	4	1.7	1000	22	7.5	82.00
64	Animation	S	26	6	4.1	63%	16	65%	75	317	2.7	19	3	50/85*	4	1.7	1000	22	7.5	73.00
29	Architectural Design	S	26	6	4.1	63%	16	65%	75	317	2.7	19	3	50/85*	4	1.7	1000	22	7.5	70.00
48	Arts	S	26	6	4.1	63%	16	65%	75	317	2.7	19	3	50/85*	4	1.7	1000	22	7.5	65.00
43	Aviation Management	S	26	6	4.1	63%	16	65%	75	317	2.7	19	3	50/85*	4	1.7	1000	22	7.5	65.00
43	Aviation	S	26	6	4.1	63%	16	65%	75	317	2.7	19	3	50/85*	4	1.7	1000	22	7.5	65.00
51	Biomedical Science (Nathan)	H2	32	10	N/A	68%	19	77%	96	350	3.6	44	4.6	68	8.5	2.6	1230	27	8.9	74.00
51	Biomedical Science (Gold Coast)	H2	32	10	N/A	68%	19	77%	96	350	3.6	44	4.6	68	8.5	2.6	1230	27	8.9	81.00
31	Business	S	26	6	4.1	63%	16	65%	75	317	2.7	19	3	50/85*	4	1.7	1000	22	7.5	65.00
51	Clinical Exercise Physiology	H2	32	10	N/A	68%	19	77%	96	350	3.6	44	4.6	68	8.5	2.6	1230	27	8.9	94.00
48	Communication and Journalism	S	26	6	4.1	63%	16	65%	75	317	2.7	19	3	50/85*	4	1.7	1000	22	7.5	65.00
43	Computer Science	S	26	6	4.1	63%	16	65%	75	317	2.7	19	3	50/85*	4	1.7	1000	22	7.5	72.00
29	Construction Management (Honours)	S	26	6	4.1	63%	16	65%	75	317	2.7	19	3	50/85*	4	1.7	1000	22	7.5	70.00
53	Counselling	S	26	6	4.1	63%	16	65%	75	317	2.7	19	3	50/85*	4	1.7	1000	22	7.5	67.00
37	Criminology and Criminal Justice	S	26	6	4.1	63%	16	65%	75	317	2.7	19	3	50/85*	4	1.7	1000	22	7.5	63.00
51	Dental Health Science	H6	39	16	N/A	91%	24	92%	N/A	373	4.3	61	5.6	92	13.5	3.3	1420	33	N/A	NP
51	Dental Hygiene	H3	33	10.5	N/A	69%	20	82%	98	355	3.8	47	4.7	71	9	2.8	1270	28	9.2	97.80
51	Dental Technology	H3	33	10.5	N/A	69%	20	82%	98	355	3.8	47	4.7	71	9	2.8	1270	28	9.2	90.00
51	Dental Technology/Dental Prosthetics	H3	33	10.5	N/A	69%	20	82%	98	355	3.8	47	4.7	71	9	2.8	1270	28	9.2	90.00
64	Design	S	26	6	4.1	63%	16	65%	75	317	2.7	19	3	50/85*	4	1.7	1000	22	7.5	63.00
40	Education	H1	28	7	4.7	65%	17	70%	80	331	3.1	29	3.6	60/96*	4.5	2.1	1080	24	8.4	70.00
43	Engineering (Honours)	H1	28	7	4.7	65%	17	70%	80	331	3.1	29	3.6	60/96*	4.5	2.1	1080	24	8.4	72.00
61	Environmental Science	S	26	6	4.1	63%	16	65%	75	317	2.7	19	3	50/85*	4	1.7	1000	22	7.5	65.00
51	Exercise Science	S	26	6	4.1	63%	16	65%	75	317	2.7	19	3	50/85*	4	1.7	1000	22	7.5	68.00
64	Film and Screen Media Production	S	26	6	4.1	63%	16	65%	75	317	2.7	19	3	50/85*	4	1.7	1000	22	7.5	73.00
61	Forensic Science	S	26	6	4.1	63%	16	65%	75	317	2.7	19	3	50/85*	4	1.7	1000	22	7.5	67.00
64	Games Design	S	26	6	4.1	63%	16	65%	75	317	2.7	19	3	50/85*	4	1.7	1000	22	7.5	67.00
32	Political Science and International Relations	S	26	6	4.1	63%	16	65%	75	317	2.7	19	3	50/85*	4	1.7	1000	22	7.5	65.00
52	Health Science	S	26	6	4.1	63%	16	65%	75	317	2.7	19	3	50/85*	4	1.7	1000	22	7.5	67.00
52	Human Services	S	26	6	4.1	63%	16	65%	75	317	2.7	19	3	50/85*	4	1.7	1000	22	7.5	67.00
43	Industrial Design	S	26	6	4.1	63%	16	65%	75	317	2.7	19	3	50/85*	4	1.7	1000	22	7.5	67.00
44	Information Technology	S	26	6	4.1	63%	16	65%	75	317	2.7	19	3	50/85*	4	1.7	1000	22	7.5	65.00
32	International Tourism and Hotel Management	S	26	6	4.1	63%	16	65%	75	317	2.7	19	3	50/85*	4	1.7	1000	22	7.5	63.00
48	Languages and Linguistics	S	26	6	4.1	63%	16	65%	75	317	2.7	19	3	50/85*	4	1.7	1000	22	7.5	65.00
37	Laws (Honours)	H2	32	10	N/A	68%	19	77%	96	350	3.6	44	4.6	68	8.5	2.6	1230	27	8.9	93.00
61	Marine Science	S	26	6	4.1	63%	16	65%	75	317	2.7	19	3	50/85*	4	1.7	1000	22	7.5	67.00

This schedule should be read in conjunction with the Undergraduate Programs Admission Policy.
Prerequisites and any other degree specific admission requirements are available at **degrees.griffith.edu.au**

Page	Bachelor of:	Academic entry	International Baccalaureate (IB) Diploma	UK GCE A Levels / Malaysia STPM (best 3 subjects)[1]	Bangladesh Higher Secondary Certificate[2]	Gao Kao[3]	Hong Kong HKDSE (best 5 subjects)[4]	India AISSC (best 4 subjects)[5]	Indonesia STTB SMA[6]	Korea CSAT[7]	Korea Specialised High School Diploma[8]	Malaysia MICSS/UEC (best 10 subjects)[9]	Norway Vitnemal[10]	Pakistan Higher Secondary School Certificate[11]	Singapore A Level (best 3 H2 subjects and best H1 subject)[12]	Sri Lanka GSE A Level (best 3 subjects)[13]	USA SAT1 Score / High School Diploma[14]	USA ACT score / High School Diploma[15]	Vietnam Secondary Education Graduation Diploma (best 4 subjects)[16]	Australian Year 12 (ATAR)[17]
52	Medical Laboratory Science	H1	28	7	4.7	65%	17	70%	80	331	3.1	29	3.6	60/96*	4.5	2.1	1080	24	8.4	79.00
52/61	Medical Science	H6	39	16	N/A	91%	24	92%	N/A	373	4.3	61	5.6	92	13.5	3.3	1420	33	N/A	99.85
59	Music	S	26	6	4.1	63%	16	65%	75	317	2.7	19	3	50/85*	4	1.7	1000	22	7.5	0
59	Musical Theatre	S	26	6	4.1	63%	16	65%	75	317	2.7	19	3	50/85*	4	1.7	1000	22	7.5	0
52	Nursing	S	26	6	4.1	63%	16	65%	75	317	2.7	19	3	50/85*	4	1.7	1000	22	7.5	81.00
53	Nutrition and Dietetics	H2	32	10	N/A	68%	19	77%	96	350	3.6	44	4.6	68	8.5	2.6	1230	27	8.9	80.00
53	Occupational Therapy (Honours)	H4	36	14	N/A	79%	21	84%	N/A	364	4.0	54	5.3	84	11.5	3.0	1360	31	N/A	NP
53	Paramedicine	H5	37	14.5	N/A	85%	23	87%	N/A	368	4.2	58	5.4	87	12	3.2	1400	32	N/A	97.55
53	Pharmacology and Toxicology	S	26	6	4.1	63%	16	65%	75	317	2.7	19	3	50/85*	4	1.7	1000	22	7.5	70.00
53	Pharmacy	H1	28	7	4.7	65%	17	70%	80	331	3.1	29	3.6	60/96*	4.5	2.1	1080	24	8.4	76.00
53	Physiotherapy	H5	37	14.5	N/A	85%	23	87%	N/A	368	4.2	58	5.4	87	12	3.2	1400	32	N/A	98.00
53	Psychological Science	S	26	6	4.1	63%	16	65%	75	317	2.7	19	3	50/85*	4	1.7	1000	22	7.5	70.00
54	Psychology (Honours)	H1	28	7	4.7	65%	17	70%	80	331	3.1	29	3.6	60/96*	4.5	2.1	1080	24	8.4	79.00
54	Public Health	S	26	6	4.1	63%	16	65%	75	317	2.7	19	3	50/85*	4	1.7	1000	22	7.5	67.00
61	Science Advanced (Honours)	H2	32	10	N/A	68%	19	77%	96	350	3.6	44	4.6	68	8.5	2.6	1230	27	8.9	82.00
61	Science	S	26	6	4.1	63%	16	65%	75	317	2.7	19	3	50/85*	4	1.7	1000	22	7.5	65.00
48	Social Science	S	26	6	4.1	63%	16	65%	75	317	2.7	19	3	50/85*	4	1.7	1000	22	7.5	73.00
54	Social Work	S	26	6	4.1	63%	16	65%	75	317	2.7	19	3	50/85*	4	1.7	1000	22	7.5	68.00
52	Sport Development	S	26	6	4.1	63%	16	65%	75	317	2.7	19	3	50/85*	4	1.7	1000	22	7.5	65.00
29	Urban Planning (Honours)	S	26	6	4.1	63%	16	65%	75	317	2.7	19	3	50/85*	4	1.7	1000	22	7.5	65.00
64	Visual Arts	S	26	6	4.1	63%	16	65%	75	317	2.7	19	3	50/85*	4	1.7	1000	22	7.5	63.00

[1]GCE A Levels: Aggregate of the best 3 A Level or combination of A and AS Level subjects A*=6, A=5, B=4, C=3, D=2, E=1 (AS Levels are equivalent to half points, e.g. A=2.5).

[2]Bangladesh: Bangladeshi Higher Secondary or Intermediate Certificate (since 2003). Grade average in the final year results OR successful completion of a recognised pre-tertiary or foundation program OR successful completion of one year study at a recognised tertiary or higher education institution is required in addition to the completion of high school studies.

[3]Gao Kao: Successful completion of the National College Entrance Examination (Gao Kao) with a minimum of % of the overall maximum score.

[4]Hong Kong: Hong Kong Diploma of Secondary Education (HKDSE). Aggregate Score in the best 5 Category A/B subjects.

[5]India: All India Senior School Certificate (AISSC) or comparable qualification (awarded by CBSE or CISCE). An overall grade average % in the best 4 academic subjects.

[6]Indonesia: Indonesia Secondary School Leaving Certificate (STTB SMA) (2013 onwards). Grade average in the best 5 subjects.

[7]Korea, Republic of: Korean Republic College Scholastic Ability Test (CSAT). A minimum overall grade. The overall grade is calculated from the results in Korean Language, Mathematics, Science and Social Study Areas. Results in other components are not considered.

[8]Korea, Republic of: Specialised High School Diploma. Grade average in the final year results (where A =5, B=4, C=3, D=2 and E=1).

[9]Malaysia: Malaysia Independent Chinese Secondary Schools Unified Examination Certificate (MICSS/UEC). Aggregate score, maximum of best 10 subjects. (Where A1 = 8, A2 =7, B3=6, B4=5, B5=4, B6=3, C7=2, C8=1).

[10]Norway: Norwegian Certificate of Completion of Upper Secondary School Examinations. Grade average in final year results.

[11]Pakistan: Pakistani Higher Secondary School Certificate or Intermediate Certificate (Pre-Eng & Pre-Med streams only). Grade average in final year results. *Standard entry of 85 relates to the Humanities & Science Streams.

[12]Singapore: Singapore-Cambridge General Certificate of Education (Advanced Level) (Level H1=AS Level; Level H2=A Level). For H2 subjects, A=5, B=4, C=3, D=2, E=1. For H1 subjects, the notional value is half of that assigned to H2 subjects.

[13]Sri Lanka: Sri Lankan General Certificate of Education (A Levels). Grade average in the best 3 Advanced Level subjects (where A=4, B=3, C=2, S=1).

[14]USA/SAT: Composite SAT1 score (from March 2016). Students must also have completed a high school diploma.

[15]USA/ACT: Complete ACT with minimum composite score. Students must also have completed a high school diploma.

[16]Vietnam: Upper Secondary Education Graduation Diploma (Bang Tot nghiep Trung hoc Pho thong). Successful completion of year 12 with an average out of 10 in 4 academic subjects.

[17]Australia: The ATARs listed are correct as at April 2023. These are subject to change and should be used as a guide only.

Campuses: G: Gold Coast campus, N: Nathan campus, M: Mt Gravatt campus, L: Logan campus
N/A: not applicable; NP: not published

All information is correct as at April 2023, but is subject to change. Visit griffith.edu.au/study/degrees for the most up-to-date information.

How to apply

Applying to study at Griffith is easy. With applications open all year round, you can complete your application in six simple steps.

01

Choose the degree you want to study.

Find the degree which meets your career and study goals at **griffith.edu.au/international-study**

02

Check if you meet entry requirements.

Consider a pathway option if you don't meet direct entry requirements (see page 22).

03

Check if you are eligible for credit.

If you have existing formal qualifications or relevant work experience, you may be eligible to receive credit, which will reduce the duration of your study. **griffith.edu.au/credit**

04

Prepare supporting documentation.

Include certified copies of your academic and English test results (translated into English if applicable) plus a portfolio or audition if relevant to your degree.

05

Apply online.

Apply online or via a registered recruitment representative. **griffith.edu.au/apply/international**

If you are currently studying at an Australian high school you may apply through QTAC.

06

Accept your offer.

You must return evidence of meeting any outstanding conditions in your Letter of Offer, formally accept your offer and pay your total deposit fee.

Application dates

We recommend that you apply by:

- 31 January (to start in Trimester 1)
- 3 June (to start in Trimester 2)
- 30 September (to start in Trimester 3).

You must allow enough time for your visa application to be processed to enable you to arrive in time for Orientation Week. Some degrees have different application closing dates. Check if this applies to your degree at **degrees.griffith.edu.au**

After you accept your offer

Once you have accepted your offer you will receive an electronic Confirmation of Enrolment (CoE) which you will need when you apply for a student visa. Visit **griffith.edu.au/international/plan-your-move-to-australia** for useful information about life in Australia including:

- Accommodation
- Griffith support services
- Orientation
- Public transport
- Moving to Australia with a family.

Visit:
griffith.edu.au/apply/international

How to use this guide

The following information will help you understand how to read this guide.

Campuses

G = Gold Coast
L = Logan
M = Mt Gravatt
N = Nathan
S = South Bank
O = Online
E = External

If you enrol in an online or external degree you are not eligible for an Australian student visa. Online and external degrees can be studied part-time.

Modes of study

F = Full-time study
P = Part-time study

For example, 3F = three years full-time, 1P = one year part-time

Programs and courses

A student is admitted to a program, and on successful completion of all program requirements is awarded the degree to which the program relates.

Programs are made up of courses that are usually attributed 10 credit points each. At Griffith, a typical full-time study load is 4 courses per trimester (40 credit points).

Credit points

Credit Point (CP) refers to the value of a course. Generally, one course is worth 10 credit points.

This may differ depending on your area of study. This Guide contains the total number of credit points each degree is worth.

Pathways

Degrees with with a tick in the pathways column have a Griffith College academic pathway. Find out more on pages 18–19.

Tuition fees

2024 indicative full-time fees are calculated on the basis of 80 CP of study (2 trimesters full-time).

Tuition fees are in Australian dollars and are subject to an annual review.

Find out more at:

griffith.edu.au/apply/international/fees

Duration

Unless stated otherwise, all degree durations (years) are for full-time study. For most programs, full-time study is 80 CP per year (or 40 CP per trimester).

Full-time enrolment is normally a condition of retaining a student visa.

Honours

Degrees with a tick in the honours column have one optional year of honours research or the opportunity to complete honours within the degree.

Entry requirements

Grade Point Average (GPA)

Your Grade Point Average (GPA) is the measure used for academic achievement at Griffith University. The university uses a 7.0 scale where 4.0 is a passing mark.

Your GPA is calculated using your academic grades and the credit point value of the courses you have completed.

You can calculate your GPA using the method shown in the Calculation of Grade Point Average policy.

griffith.edu.au/students/assessment-exams-grades

Undergraduate academic entry scale

Standard - S

Higher - H1, H2, H3, H4, H5, H6

(H1 = lowest, H6 = highest)

A list of undergraduate entry requirements by country, for a selection of countries, are listed on **page 66**.

It is also available in the 'How to Apply' tab for each degree on **degrees.griffith.edu.au**

Postgraduate academic entry scale

A - any bachelor degree (or equivalent) from a recognised university.

R- a related bachelor degree (or equivalent) from a recognised university.

O - a combination of other academic entry requirements.

Some degrees have additional academic entry requirements, including specific GPAs and work experience. Please check the academic entry requirements for your degree at **degrees.griffith.edu.au**

English language

All Griffith degrees have English language entry requirements. You can check the minimum overall IELTS score for your degree in the program pages of this Guide.

Below is a list of other tests we accept, and the corresponding results, based on our most common IELTS score:

- A minimum overall band score of 6.5 on IELTS (Academic) (no sub-score less than 6.0); or
- a minimum score of 575 on TOEFL; or
- an internet-based (iBT) TOEFL score of 79 (no sub-score less than 19); or
- no score less than 3+ in each skill of the ISLPR (conducted by ISLPR Language Services only); or
- a minimum overall score of 176 (no score less than 169) on C1 Advanced (formerly Cambridge Certificate in Advanced English) or C2 Proficiency (formerly Cambridge Certificate of Proficiency in English); or
- an overall score of 58 in the Pearson Test of English (Academic) with no score less than 50.

Griffith University does not normally accept English language test results that are more than two years old.

Some degrees have higher English language requirements. Visit **degrees.griffith.edu.au**

2024 INTERNATIONAL Student Guide

Key dates*

Trimester 1 2024 (T1)

Orientation	26 February – 1 March
Teaching weeks	4 March – 31 May
Study days	3 June – 5 June
Exam period	6 June – 15 June

Trimester 2 2024 (T2)

Orientation	8 July – 12 July
Teaching weeks	15 July – 11 October
Study days	14 October – 16 October
Exam period	17 October – 26 October

Trimester 3 2024 (T3)

Orientation	28 October – 1 November
Teaching weeks	4 November – 7 February (2025)
Study days	10 February (2025) – 12 February (2025)
Exam period	13 February (2025) – 22 February (2025)

*Some programs have different academic calendars.
Please visit griffith.edu.au/academic-calendar-key-dates for a full list of key dates

Is sustainability as important to you as it is to us?

Take home our Digital Guide and leave this brochure for someone else to explore.

griffith.edu.au/international

Email: international@griffith.edu.au
Phone: +61 (0)7 3735 6425

facebook.com/GriffithInternationalStudents
instagram.com/griffithinternational
twitter.com/Griffith_Intl
linkedin.com/school/griffith-international
griffith.edu.au/explore-blog

Scan the QR code to add us on WeChat. WeChat ID: GriffithUni

Disclaimer

Important note: All information is correct as at May 2023, but is subject to change as content is reviewed and updated. For the most up-to-date information, including specific pathway details, visit **griffith.edu.au/international-study**

Griffith has used reasonable endeavours to ensure that the information contained in this publication is correct at the time of printing but this information may be subject to corrections or changes without notice. Griffith reserves the right to alter, change, or discontinue degrees and courses without notice. Griffith assumes no responsibility for the accuracy of information provided by third parties. The publication of degree details in this document does not create an obligation on the part of Griffith to teach a degree in any given year, or teach it in the mode described in this publication. It is the responsibility of students to check and confirm all general and degree-specific information prior to application and enrolment. In particular, degree offerings, duration, mode, commencement, campus location, fees, and entry requirements need to be checked and confirmed. All costs and fees contained in this publication are in Australian dollars (AU$). Applications and enrolments are subject to Griffith's Privacy Plan, which is available online at **griffith.edu.au/privacy-plan.**

ESOS Compliance

The provision of education services to international students by Australian educational institutions is governed by the Education Services for Overseas Students (ESOS) Act 2000 and the Education Services for Overseas Students (ESOS) Regulations under this Act. Griffith, in providing education services to overseas students, complies with the National Code of Practice available through the Department of Education. Visit **internationaleducation.gov.au** and **education.gov.au**

In accordance with Griffith University's Sustainability Plan, this publication has been produced using paper manufacturing and printing techniques that have a minimum impact on the environment.
griffith.edu.au/sustainability

RECYCLED CONTENT FOREST MANAGEMENT EMS ENVIRONMENTAL MANAGEMENT SYSTEMS ECF ELEMENTAL CHLORINE FREE

CRICOS: 00233E | TEQSA: PRV12076